

6741 VAREL AVENUE - CANOGA PARK - CALIFORNIA 91303 - PHONE: (213) 348-1391

SCHEMATIC AND  
LOGIC DIAGRAMS  
MODEL FD360

The information contained herein is proprietary to iCOM, inc. and should not be reproduced, distributed, and/or disclosed outside your organization.

DRAWING NUMBERS PCS

Z1 200028-200

Z2 200028-201

Mux 200012-200

March 1976

REVISIONS				
ZONE	LTR	DESCRIPTION	DATE	APPROVED
	B		1-14-76	

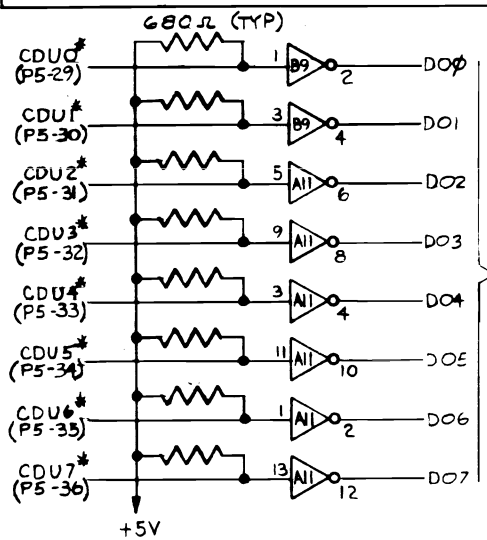
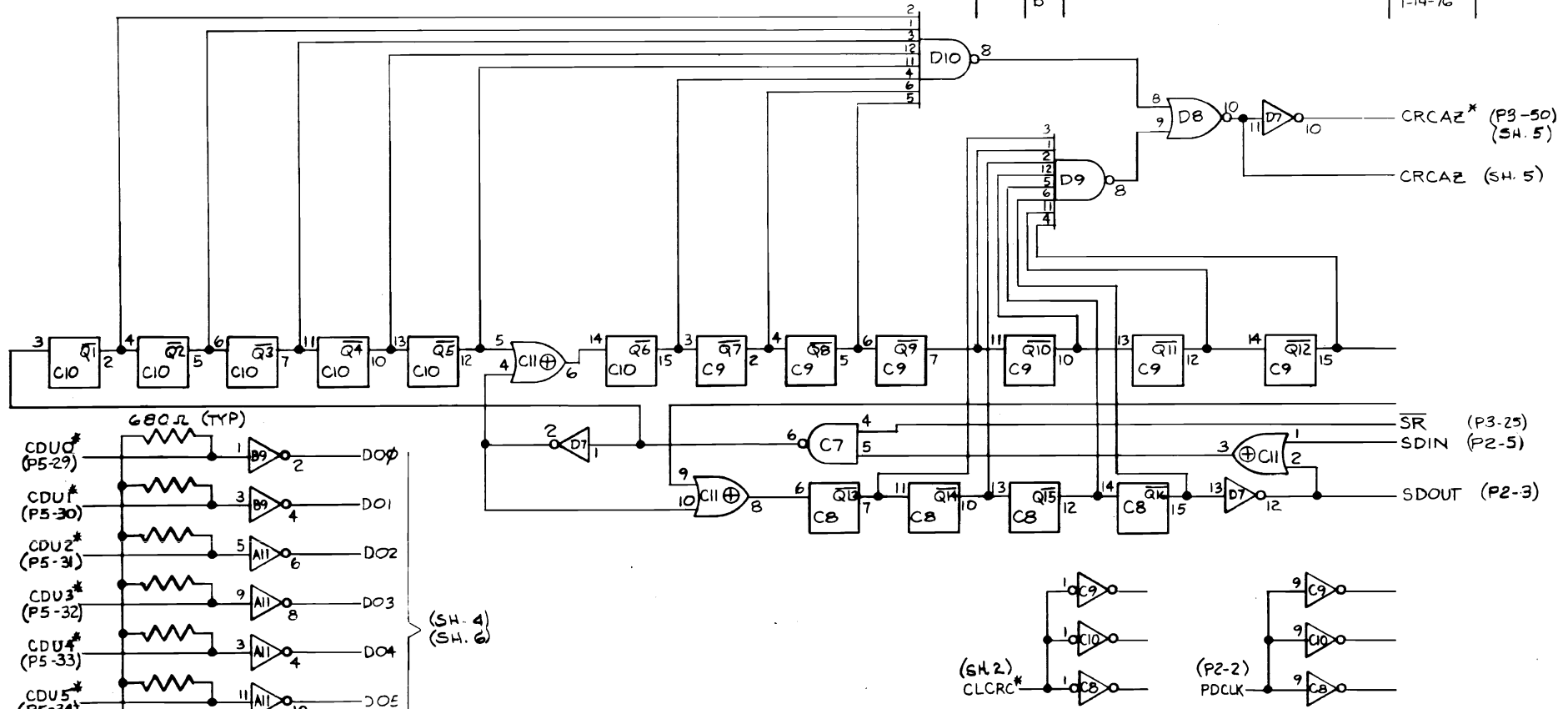

		UNLESS OTHERWISE SPECIFIED DIMENSIONS ARE IN INCHES TOLERANCES ARE: FRACTIONS DECIMALS ANGLES ± .XX ± ± .XXX ±	CONTRACT NO.		
			APPROVALS	DATE	
		MATERIAL	CHECKED		<b>CRC REGISTER AND 21 DATA BUFFER (FROM CRC)</b>
		FINISH	JDC		
NEXT ASSY	USED ON	APPLICATION	DO NOT SCALE DRAWING	SCALE	SIZE <b>B</b> CODE IDENT NO. DRAWING NO. 200028-200
				SHEET 1 OF 6	

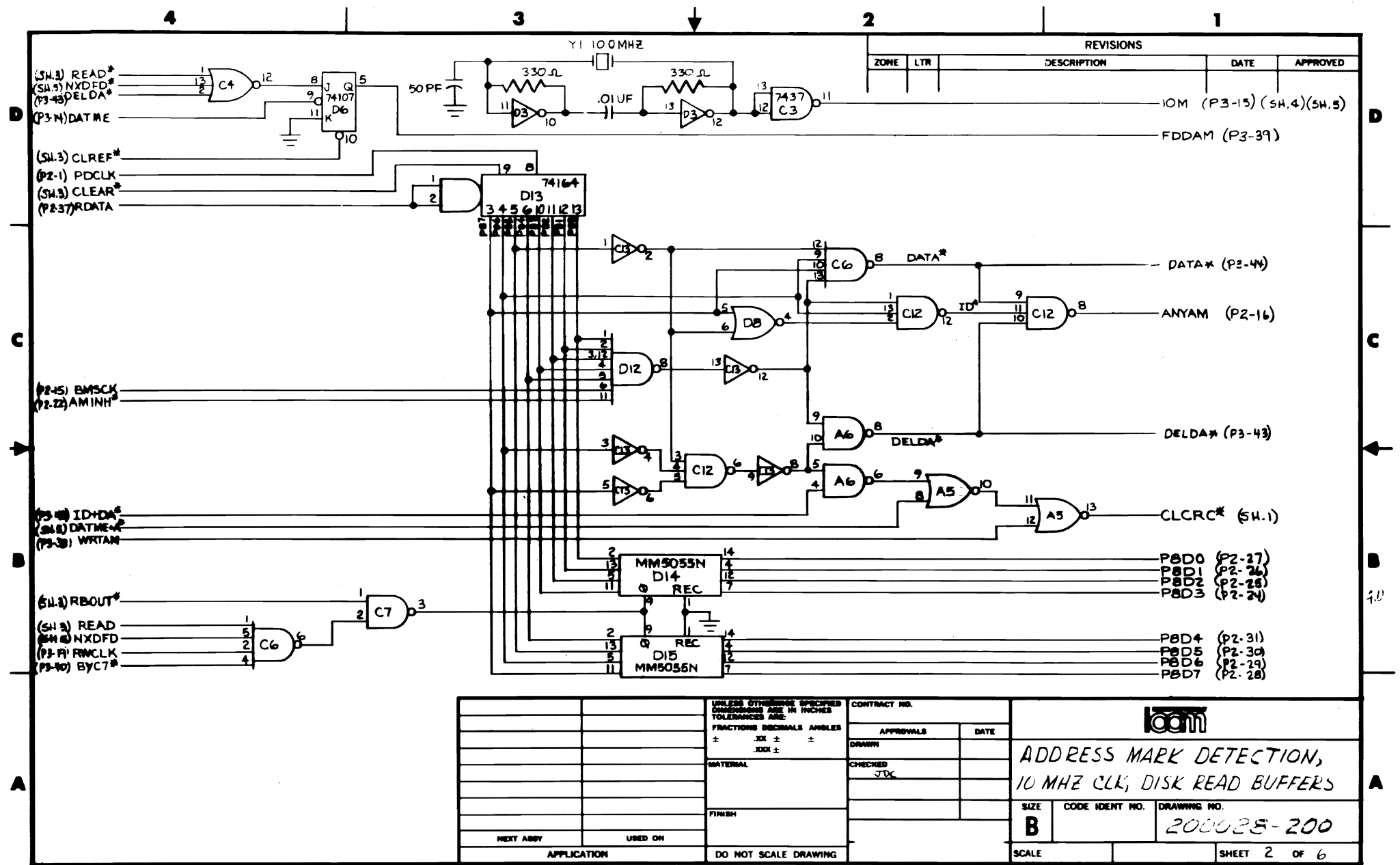

REVISIONS				
ZONE	LTR	DESCRIPTION	DATE	APPROVED
		10M (P3-15) (SH.4) (SH.5)		
		FDDAM (P3-39)		

UNLESS OTHERWISE SPECIFIED DIMENSIONS ARE IN INCHES TOLERANCES ARE: FRACTIONS DECIMALS ANGLES ± .XX ± ± ± .XXX ±		CONTRACT NO.		
MATERIAL		APPROVALS		
FINISH		CHECKED JDC	ADDRESS MARK DETECTION, 10 MHZ CLK, DISK READ BUFFERS	
NEXT ASSY	USED ON	SIZE <b>B</b> CODE IDENT NO. DRAWING NO. 200025-200		
APPLICATION		SCALE		SHEET 2 OF 6

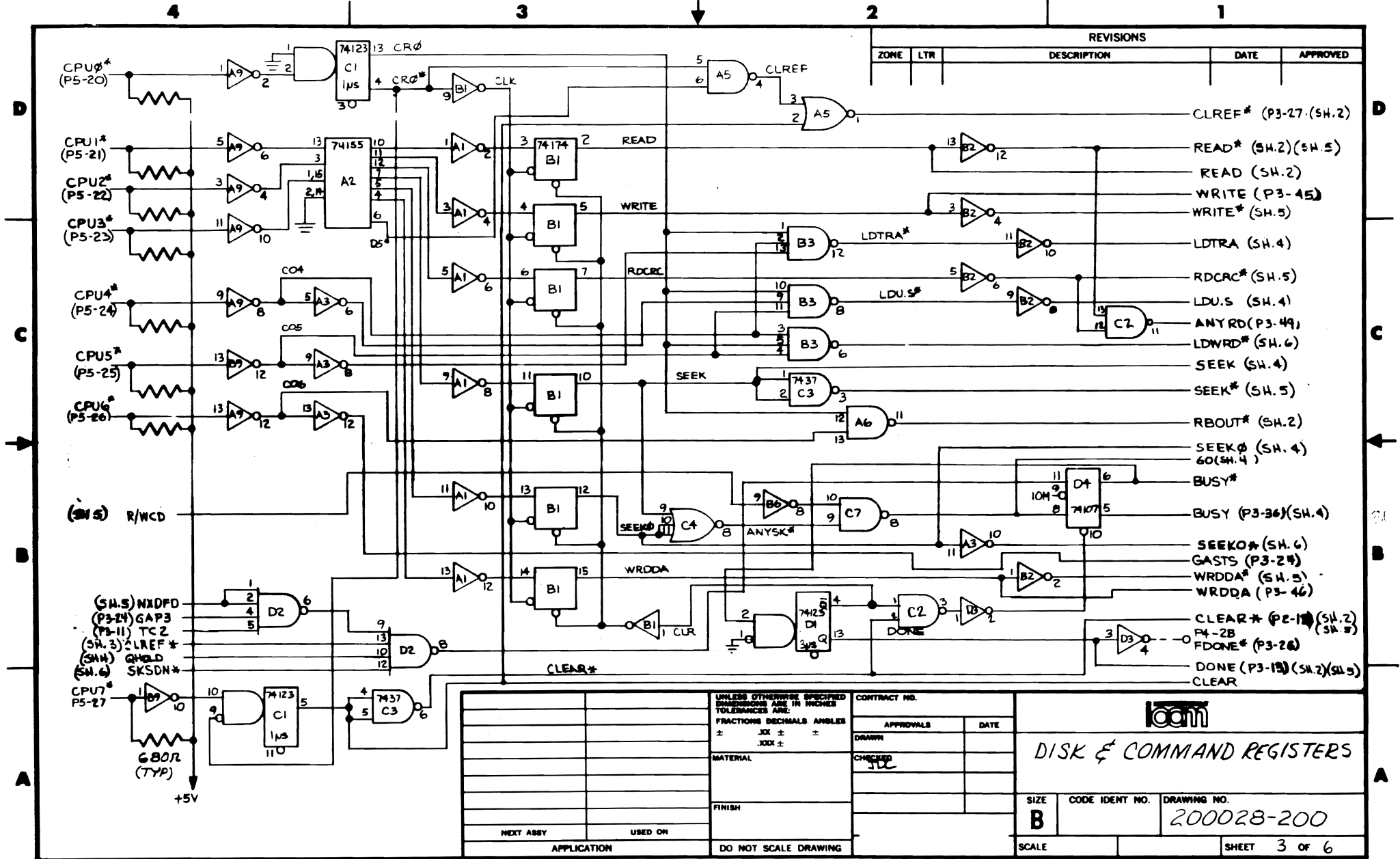

REVISIONS				
ZONE	LTR	DESCRIPTION	DATE	APPROVED

- CLR\* (P3-27)(SH.2)
- READ\* (SH.2)(SH.5)
- READ (SH.2)
- WRITE (P3-45)
- WRITE\* (SH.5)
- LDTRA (SH.4)
- RDCRC\* (SH.5)
- LDUS (SH.4)
- ANYRD (P3-49)
- LDWRD\* (SH.6)
- SEEK (SH.4)
- SEEK\* (SH.5)
- RABOUT\* (SH.2)
- SEEKφ (SH.4)
- 60 (SH.4)
- BUSY\*
- BUSY (P3-36)(SH.4)
- SEEKφ\* (SH.6)
- GASTS (P3-24)
- WRDDA\* (SH.5)
- WRDDA (P3-46)
- CLEAR\* (P2-18)(SH.2)
- P4-2B (SH.5)
- FDONE\* (P3-26)
- DONE (P3-19)(SH.2)(SH.5)
- CLEAR

UNLESS OTHERWISE SPECIFIED DIMENSIONS ARE IN INCHES TOLERANCES ARE: FRACTIONS DECIMALS ANGLES ± .01 ± .005 ±		CONTRACT NO.		<b>icam</b>	
MATERIAL		APPROVALS			
FINISH		DATE		DISK & COMMAND REGISTERS	
NEXT ASSY		DRAWN			
USED ON		CHECKED		SIZE	
APPLICATION		DO NOT SCALE DRAWING		CODE IDENT NO.	
				DRAWING NO.	
				200028-200	
				SCALE	
				SHEET 3 OF 6	

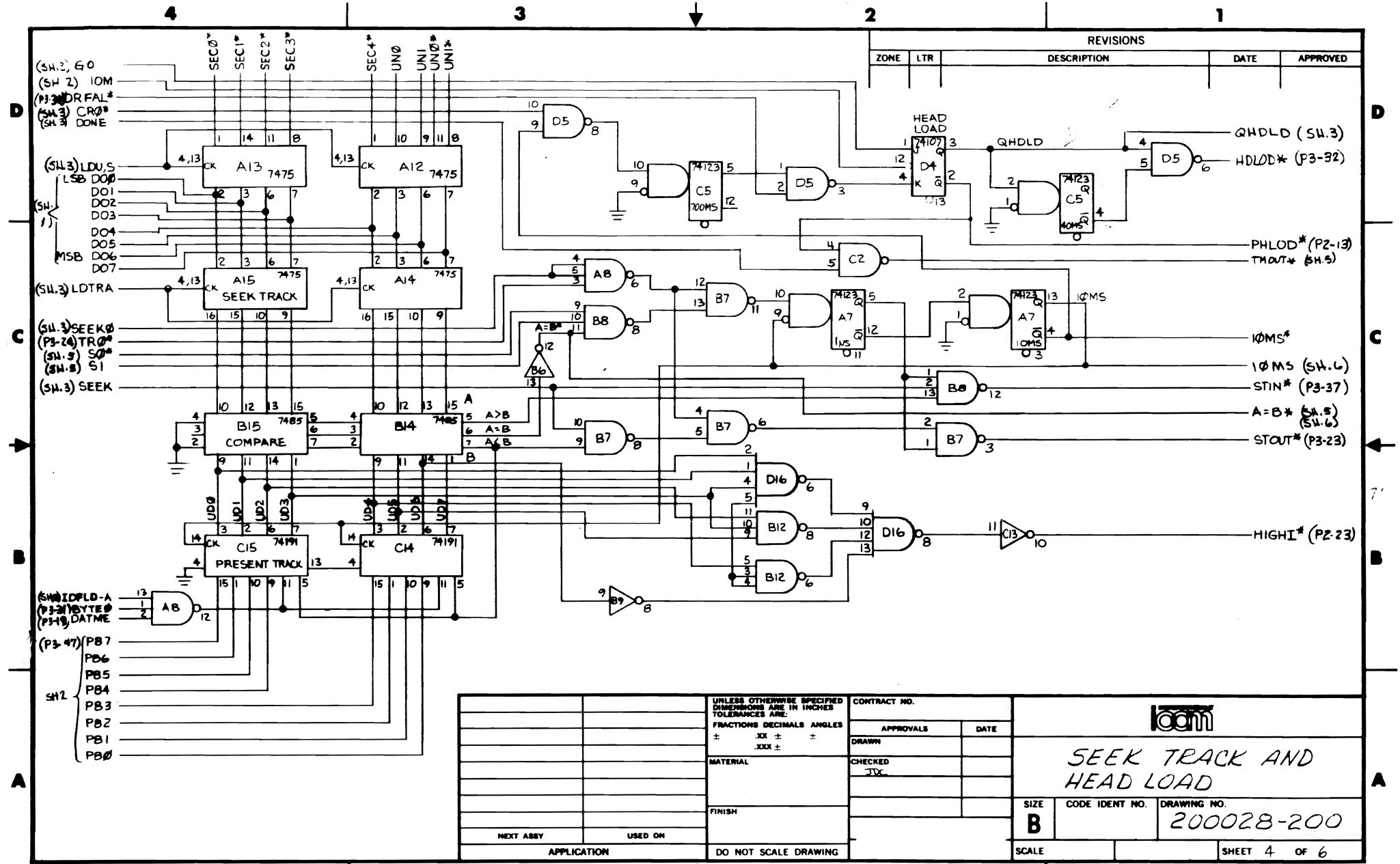

REVISIONS				
ZONE	LTR	DESCRIPTION	DATE	APPROVED

UNLESS OTHERWISE SPECIFIED DIMENSIONS ARE IN INCHES TOLERANCES ARE: FRACTIONS DECIMALS ANGLES ± .XX ± .XXX ±		CONTRACT NO.		
MATERIAL		APPROVALS	DATE	
FINISH		DRAWN	CHECKED	SEEK TRACK AND HEAD LOAD
NEXT ASSY USED ON		JXX		
APPLICATION		DO NOT SCALE DRAWING		SIZE <b>B</b>
				CODE IDENT NO.
				DRAWING NO. 200028-200
				SCALE
				SHEET 4 OF 6

REVISIONS				
ZONE	LTR	DESCRIPTION	DATE	APPROVED

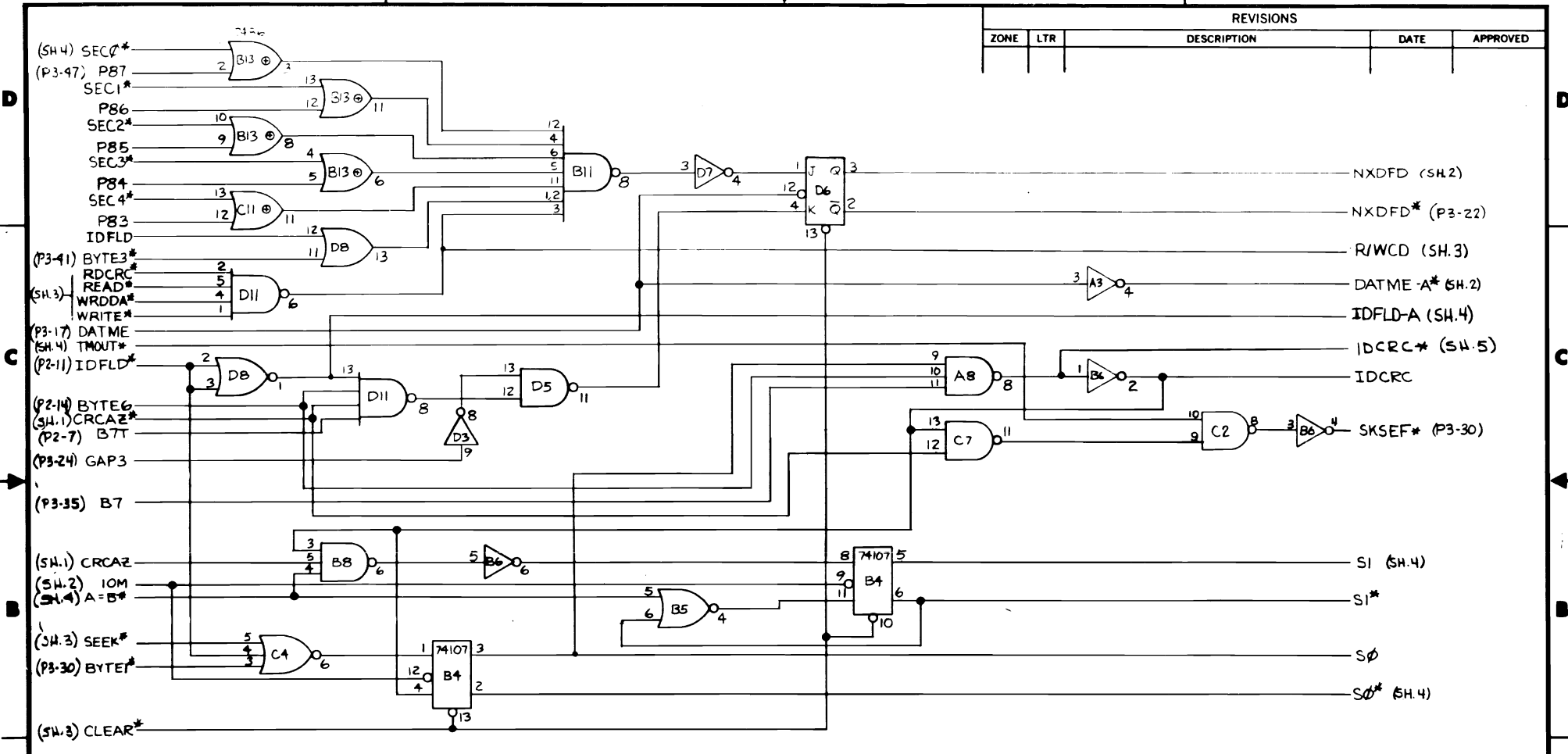

UNLESS OTHERWISE SPECIFIED DIMENSIONS ARE IN INCHES TOLERANCES ARE: FRACTIONS DECIMALS ANGLES ± .XX ± ± ± .XXX ± ±		CONTRACT NO.		 SEEK TRACK, SECTOR SEEK	
MATERIAL		APPROVALS			
FINISH		DRAWN		CHECKED	
NEXT ASSY		USED ON		JDC	
APPLICATION		DO NOT SCALE DRAWING		DRAWING NO. 200028-200	
SCALE		SIZE B		CODE IDENT NO.	
				SHEET 5 OF 6	

REVISIONS				
ZONE	LTR	DESCRIPTION	DATE	APPROVED

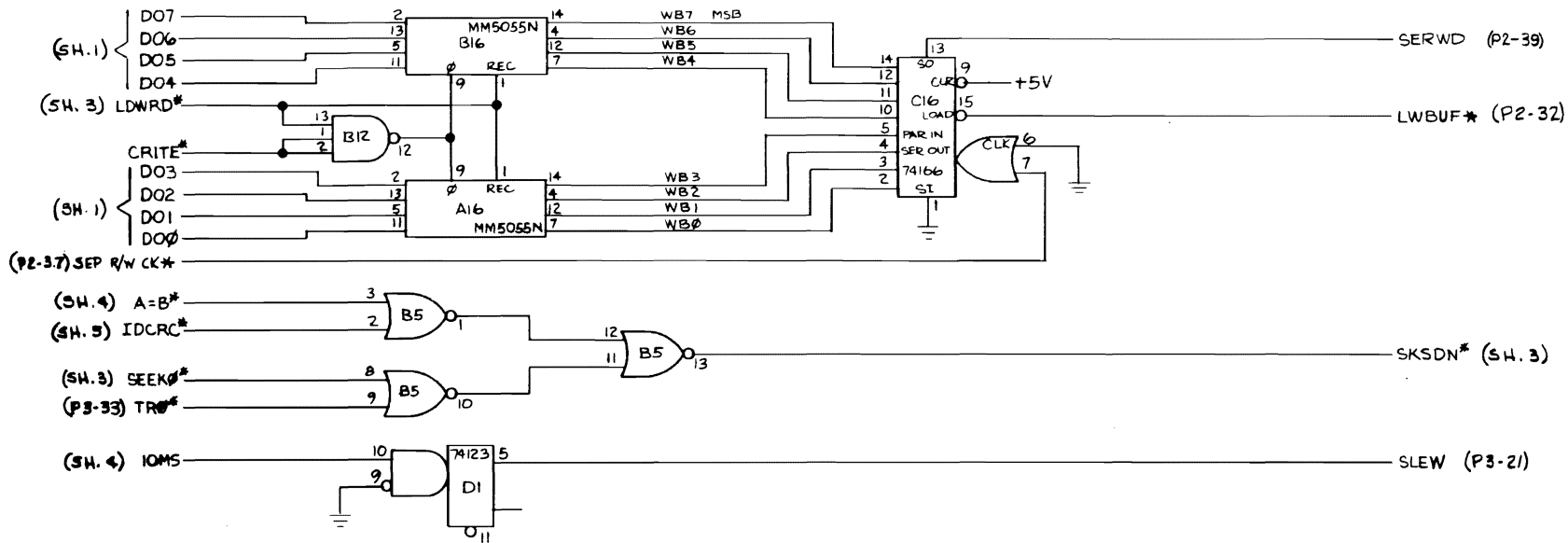

UNLESS OTHERWISE SPECIFIED DIMENSIONS ARE IN INCHES TOLERANCES ARE:		CONTRACT NO.		 <b>WRITE BUFFER AND COMMAND BUFFERS (FROM CPU)</b>	
FRACTIONS DECIMALS ANGLES ± .XX ± ±		APPROVALS DATE			
MATERIAL		DRAWN		CHECKED JDC	
FINISH		SCALE		SIZE <b>B</b>	CODE IDENT NO.
NEXT ASSY	USED ON	DO NOT SCALE DRAWING		DRAWING NO. 200028-200	
APPLICATION		SCALE		SHEET 6 OF 6	

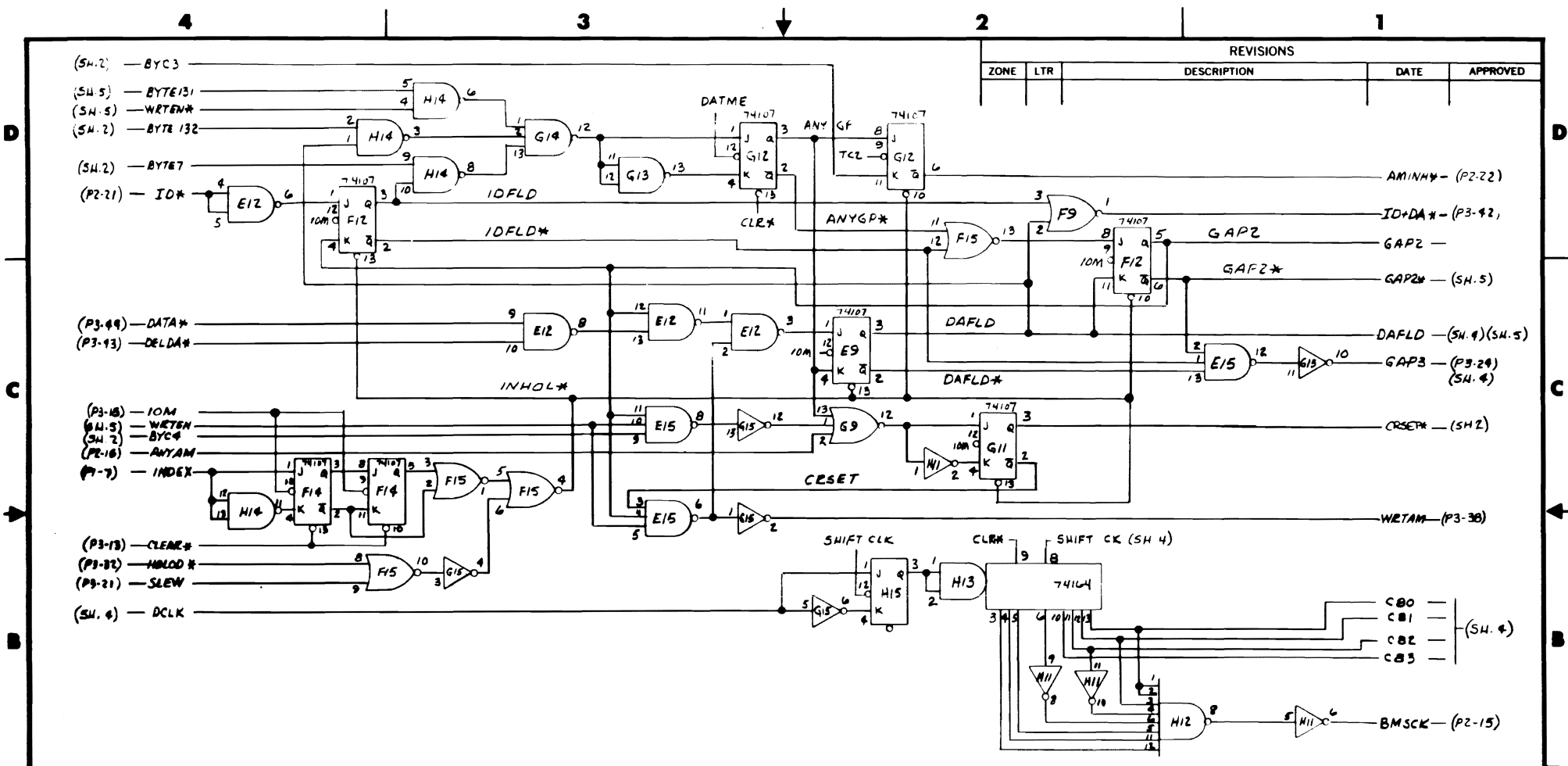

REVISIONS				
ZONE	LTR	DESCRIPTION	DATE	APPROVED

UNLESS OTHERWISE SPECIFIED DIMENSIONS ARE IN INCHES TOLERANCES ARE: FRACTIONS DECIMALS ANGLES ± .XX ± XXX ±		CONTRACT NO.			
MATERIAL		APPROVALS			
FINISH		DRAWN		CLOCK REGISTER, BYTE COUNTER, DISK ID, DATA, GAP STATE LATCHES ZL	
NEXT ASSY		CHECKED		SIZE	CODE IDENT NO.
USED ON				B	200028-201
APPLICATION		DO NOT SCALE DRAWING		SCALE	SHEET 1 OF 6



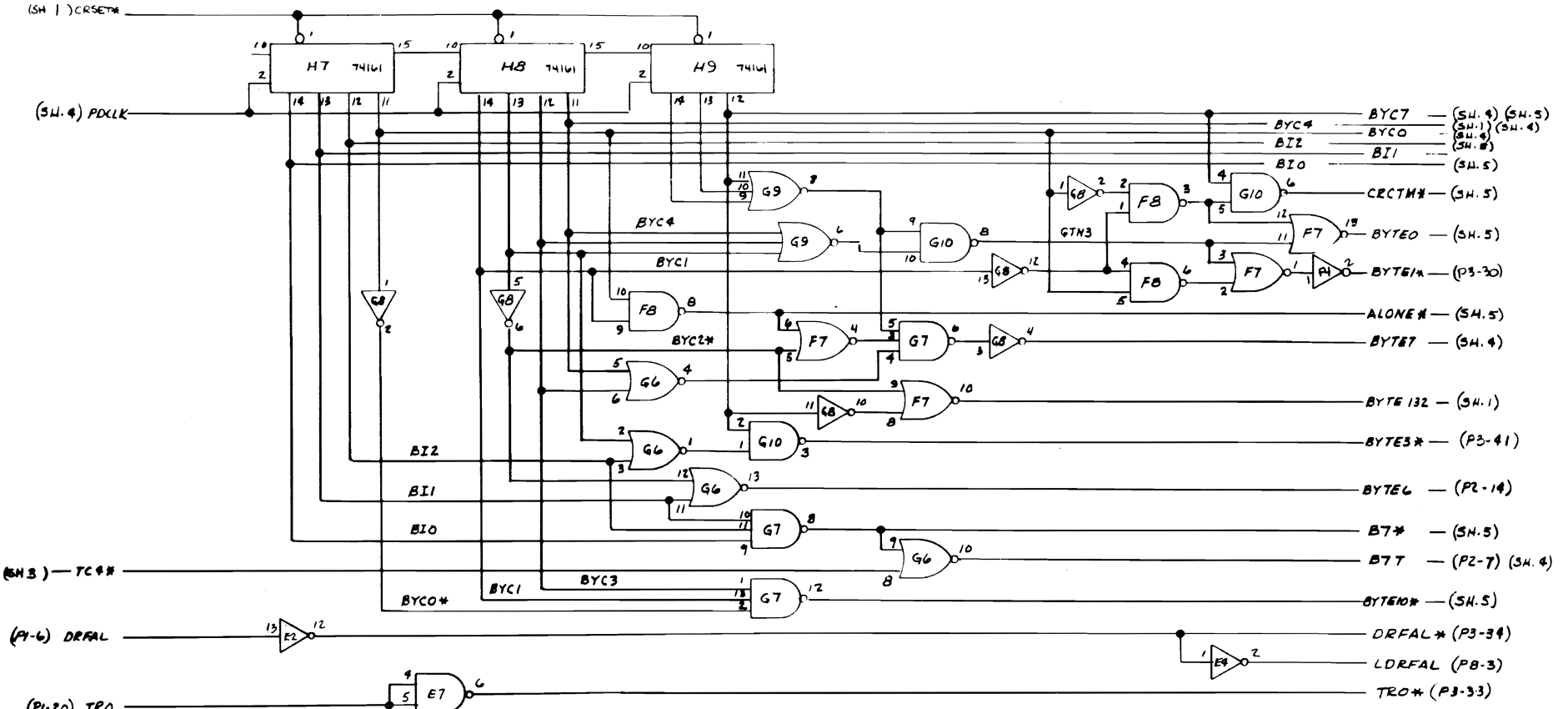

REVISIONS				
ZONE	LTR	DESCRIPTION	DATE	APPROVED

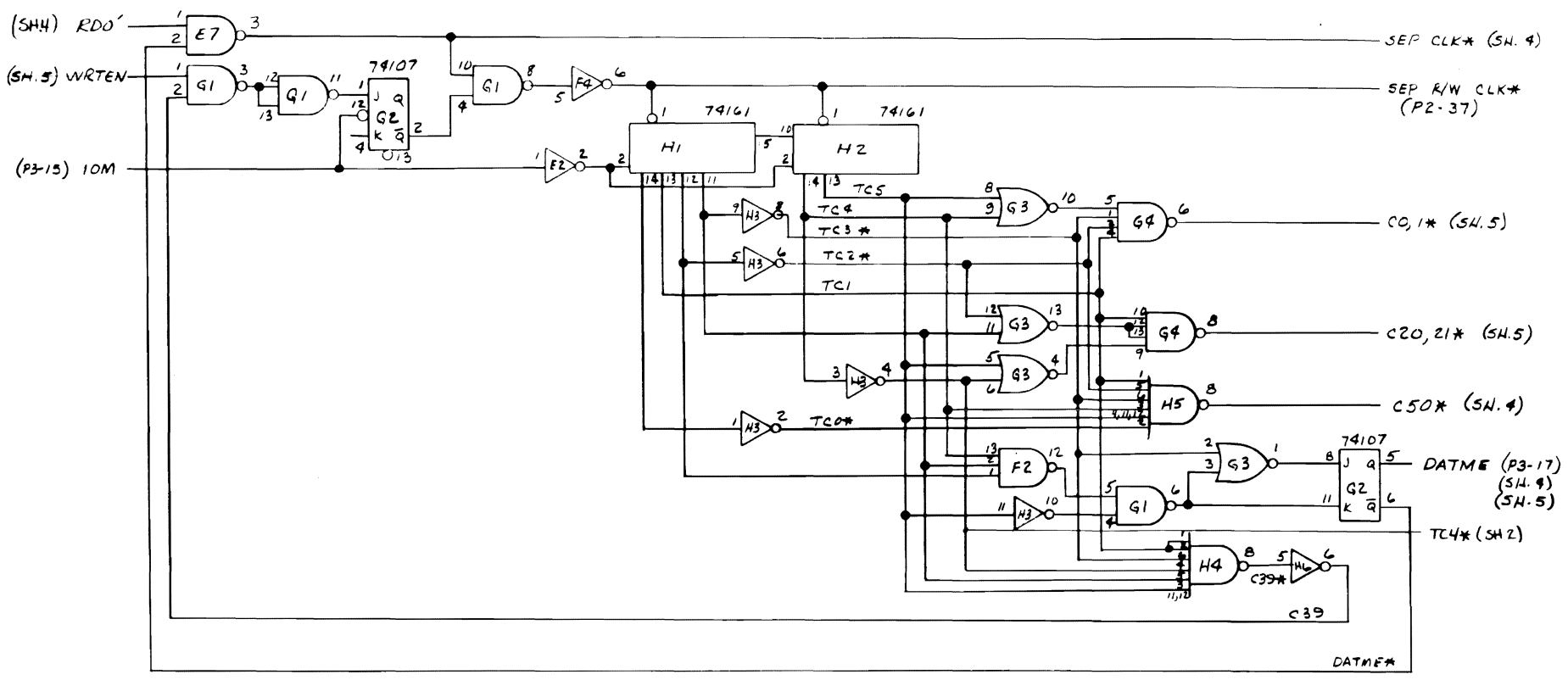

UNLESS OTHERWISE SPECIFIED DIMENSIONS ARE IN INCHES TOLERANCES ARE: FRACTIONS DECIMALS ANGLES ± .XX ± ± ± .XXX ±		CONTRACT NO.		
MATERIAL		APPROVALS	DATE	
FINISH		DRAWN		BYTE COUNT DECODING
NEXT ASSY		CHECKED		
APPLICATION		DO NOT SCALE DRAWING		SIZE <b>B</b>
				CODE IDENT NO.
				DRAWING NO. <b>200028-201</b>
				SCALE
				SHEET 2 OF 6

REVISIONS				
ZONE	LTR	DESCRIPTION	DATE	APPROVED



		UNLESS OTHERWISE SPECIFIED DIMENSIONS ARE IN INCHES TOLERANCES ARE: FRACTIONS DECIMALS ANGLES ± .XX ± XXX ±	CONTRACT NO.			
			APPROVALS	DATE		
		MATERIAL	DRAWN	DATA SEPARATOR		
		FINISH	CHECKED			
NEXT ASSY	USED ON	DO NOT SCALE DRAWING	SIZE	CODE IDENT NO.	DRAWING NO.	
APPLICATION			<b>B</b>		200028-201	
			SCALE	SHEET 3 OF 6		

REVISIONS				
ZONE	LTR	DESCRIPTION	DATE	APPROVED

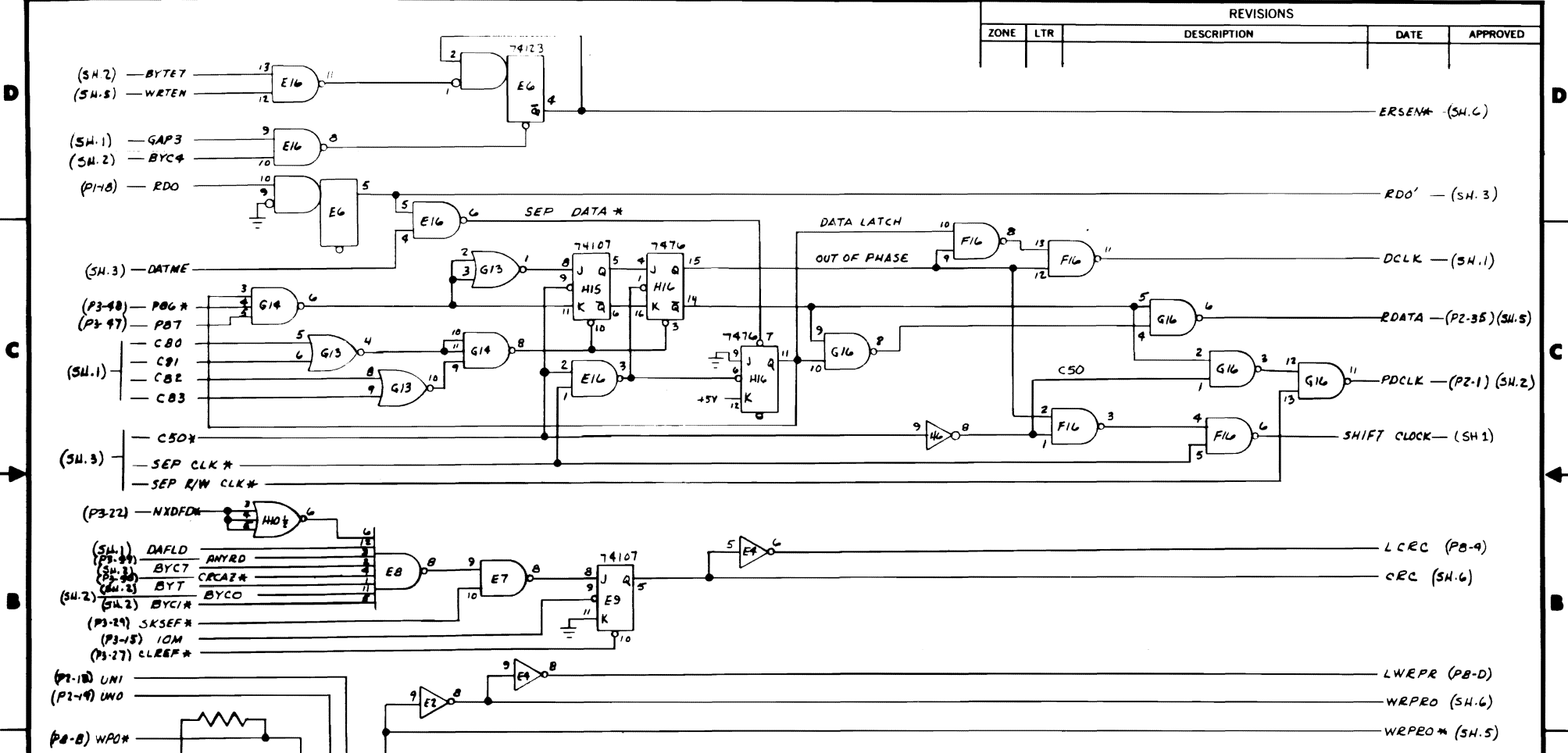

UNLESS OTHERWISE SPECIFIED DIMENSIONS ARE IN INCHES TOLERANCES ARE: FRACTIONS DECIMALS ANGLES ± .XX ± ± ± .XXX ± ±		CONTRACT NO.		 <b>DATA LATCH, ERASE TRIM, CRC ERROR LATCH</b>	
MATERIAL		APPROVALS			
FINISH		DRAWN		CHECKED	
NEXT ASSY		USED ON		SIZE <b>B</b>	
APPLICATION		DO NOT SCALE DRAWING		CODE IDENT NO	
				DRAWING NO. <b>200028-201</b>	
				SCALE	
				SHEET 4 OF 6	

REVISIONS				
ZONE	LTR	DESCRIPTION	DATE	APPROVED
		LWEJF* (P2-22)		

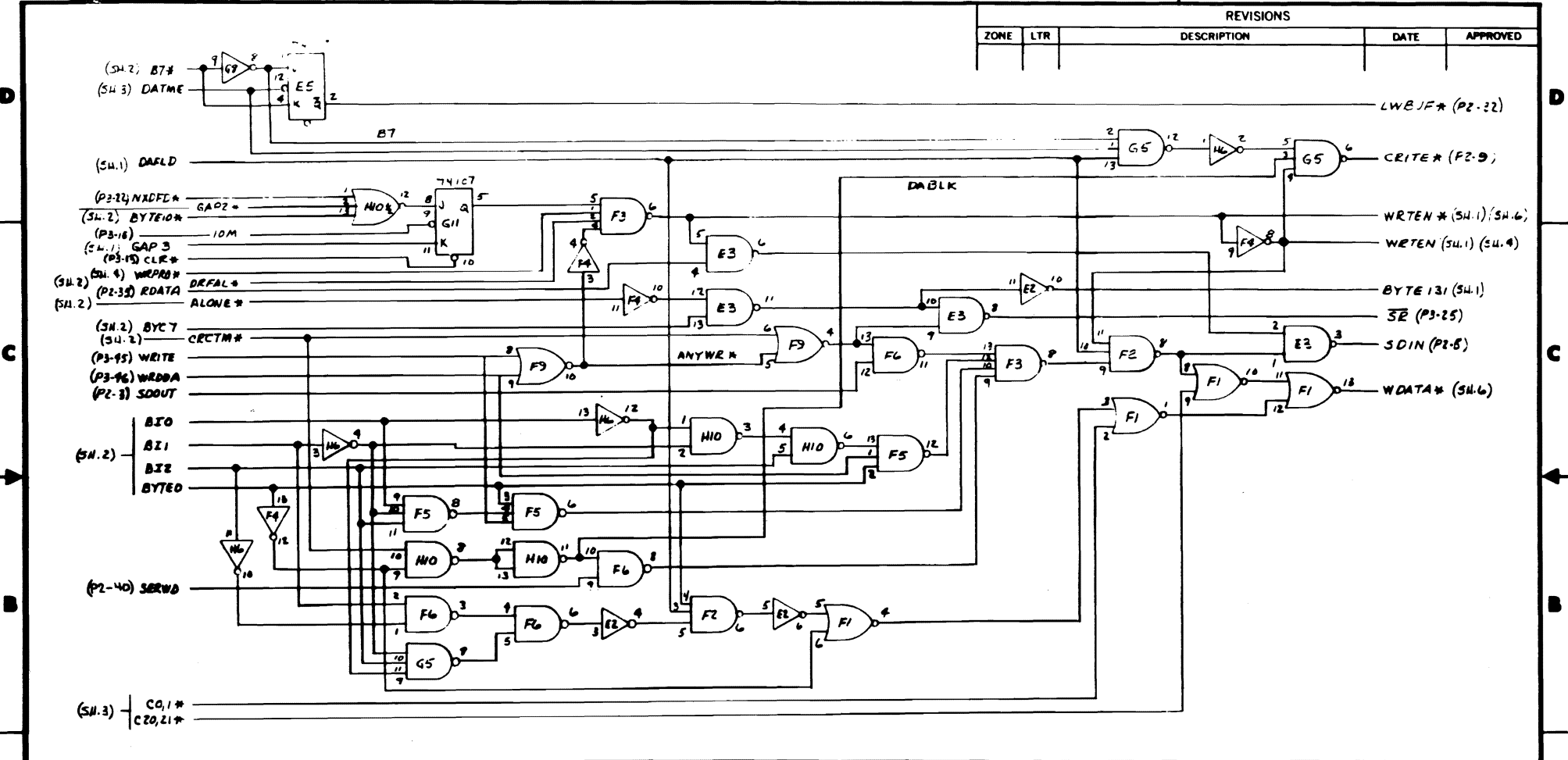

		UNLESS OTHERWISE SPECIFIED DIMENSIONS ARE IN INCHES TOLERANCES ARE: FRACTIONS DECIMALS ANGLES ± .XX ± ± ± .XXX ±		CONTRACT NO.			
		MATERIAL		APPROVALS			
		FINISH		DRAWN			
		DO NOT SCALE DRAWING		CHECKED JUC		DISK WRITE LOGIC	
NEXT ASSY		USED ON		SIZE		CODE IDENT NO.	
APPLICATION				B		DRAWING NO. 200028-201	
				SCALE		SHEET 5 OF 6	

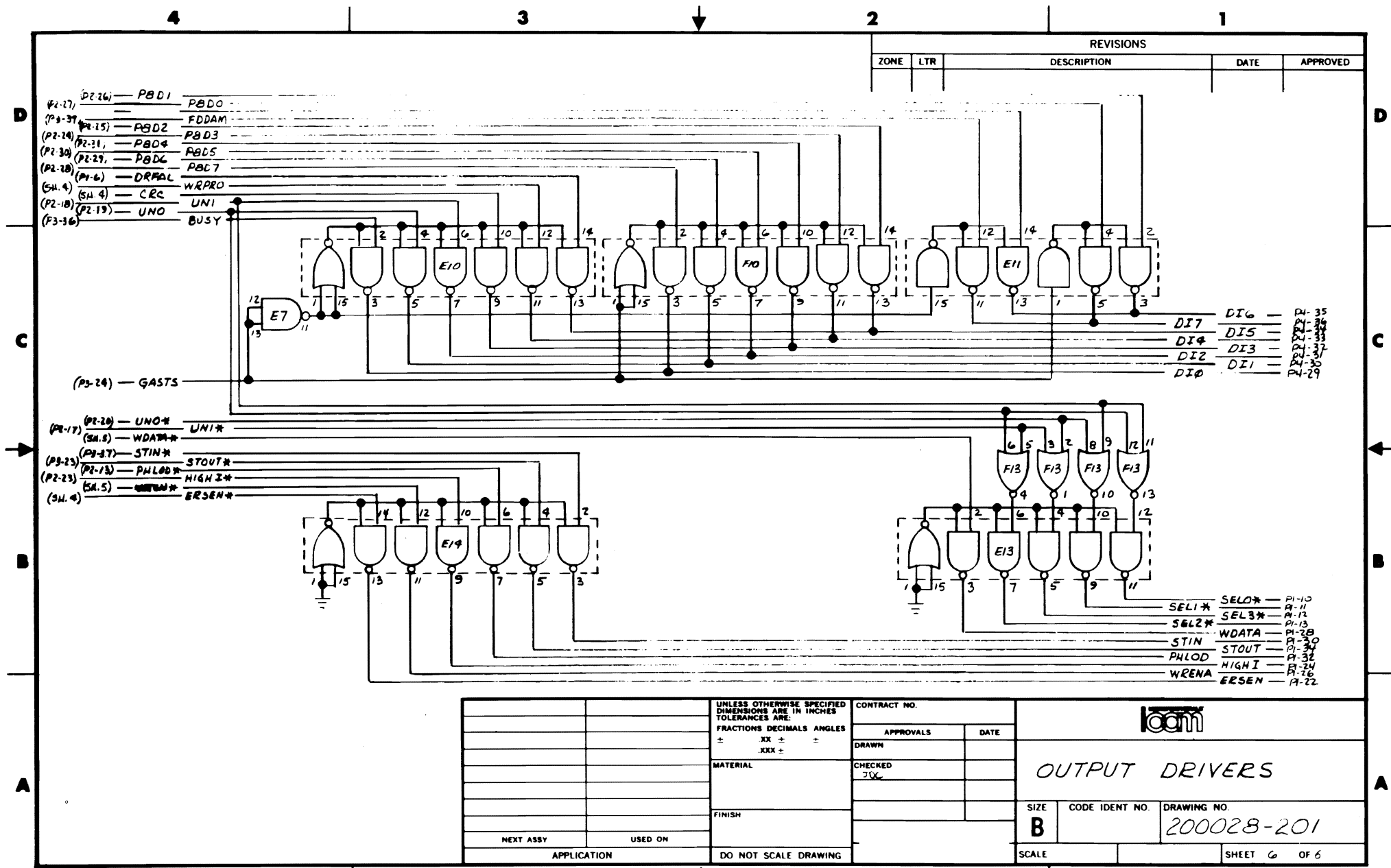

REVISIONS				
ZONE	LTR	DESCRIPTION	DATE	APPROVED

- DI6 — P4-35
- DI7 — P4-34
- DI8 — P4-33
- DI9 — P4-32
- DI0 — P4-31
- DI1 — P4-30
- DI2 — P4-29

- SEL1\* — P1-10
- SEL2\* — P1-11
- SEL3\* — P1-12
- WDATA — P1-13
- STIN — P1-20
- PHLOD — P1-31
- HIGH I — P1-32
- WRENA — P1-24
- ERSEN — P1-26

UNLESS OTHERWISE SPECIFIED DIMENSIONS ARE IN INCHES TOLERANCES ARE: FRACTIONS DECIMALS ANGLES ± XX ± ± XXX ±		CONTRACT NO.			
MATERIAL		APPROVALS			
FINISH		DRAWN		<b>OUTPUT DRIVERS</b>	
NEXT ASSY		CHECKED 200			
USED ON		APPLICATION		DRAWING NO. 200028-201	
DO NOT SCALE DRAWING		SCALE		SHEET 6 OF 6	

REVISIONS				
ZONE	LTR	DESCRIPTION	DATE	APPROVED
	A	REDRAWN WAS 'A' SIZE	5/5/76	TS

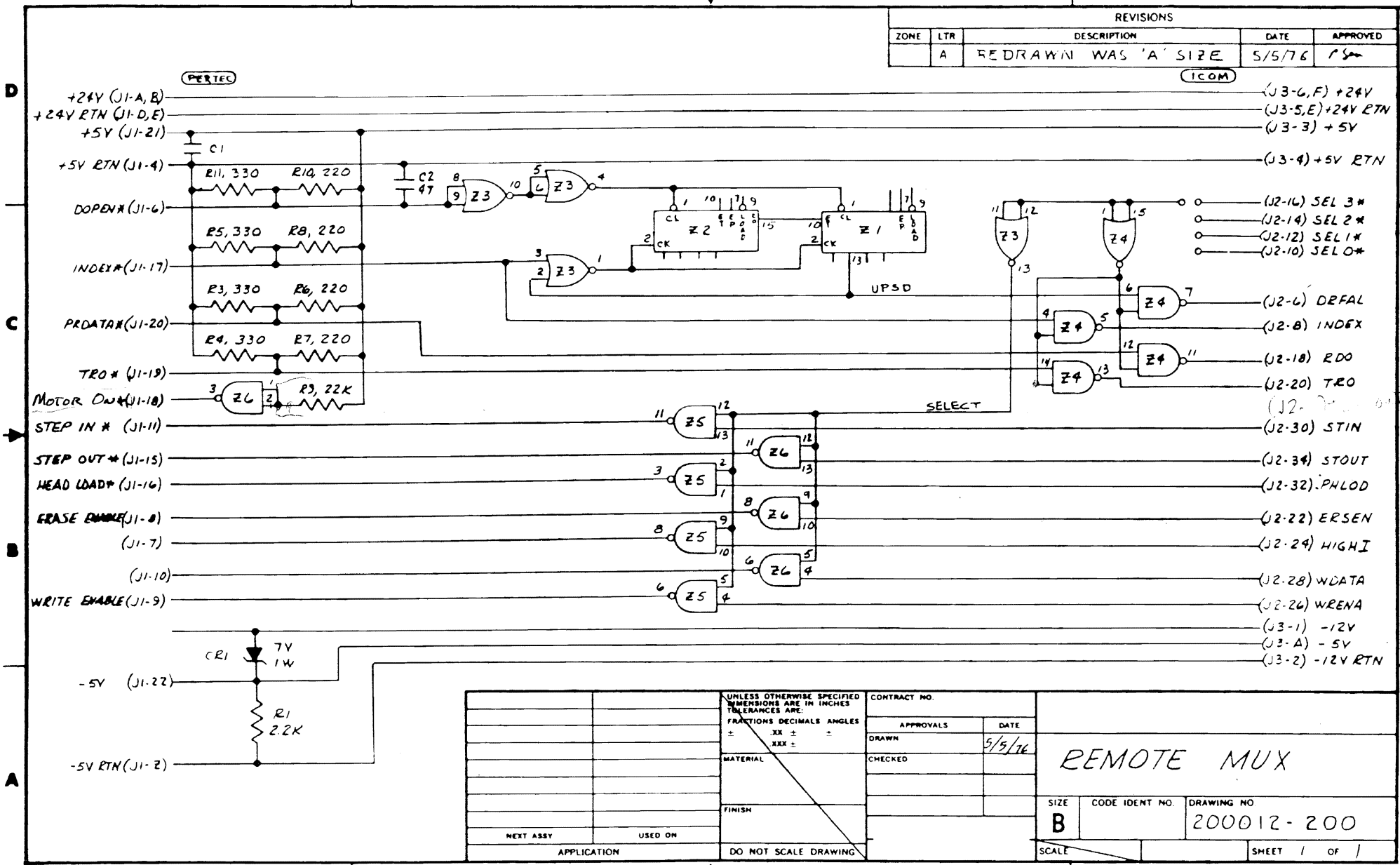

UNLESS OTHERWISE SPECIFIED DIMENSIONS ARE IN INCHES TOLERANCES ARE: FRACTIONS DECIMALS ANGLES ± .XX ± ± ± .XXX ± ±		CONTRACT NO.	
MATERIAL		APPROVALS	DATE
FINISH		DRAWN	5/5/76
NEXT ASSY		CHECKED	
APPLICATION		USED ON	
DO NOT SCALE DRAWING		SCALE	

REMOTE MUX		
SIZE	CODE IDENT NO.	DRAWING NO.
B		200012-200
SHEET 1 OF 1		

REVISIONS				
ZONE	LTR	DESCRIPTION	DATE	APPROVED
	A	REDRAWN WAS 'A' SIZE	5/5/76	<i>PSM</i>

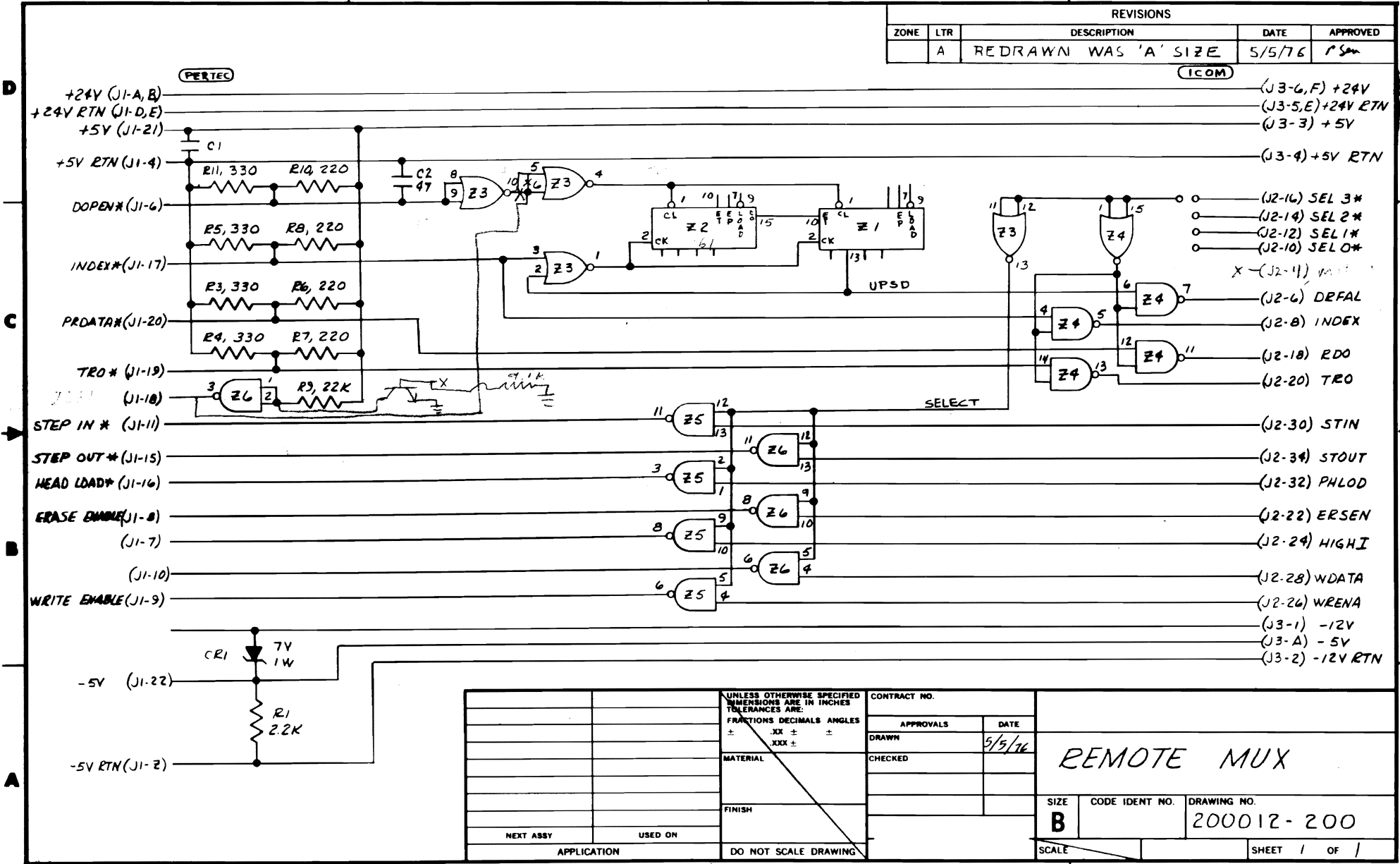

UNLESS OTHERWISE SPECIFIED DIMENSIONS ARE IN INCHES TOLERANCES ARE: FRACTIONS DECIMALS ANGLES ± .XX ± XXX ±		CONTRACT NO.	
MATERIAL	FINISH	APPROVALS	DATE
		DRAWN	5/5/76
		CHECKED	
NEXT ASSY	USED ON	<b>REMOTE MUX</b>	
APPLICATION	DO NOT SCALE DRAWING		
		SIZE	CODE IDENT NO.
		<b>B</b>	200012-200
		DRAWING NO.	
		200012-200	
		SCALE	SHEET 1 OF 1





REVISIONS				
ZONE	LTR	DESCRIPTION	DATE	APPROVED
	A	RELEASED (SEE HISTORY FILE FOR N/C REV)	9/22/76	SWG
	B	SEE HISTORY FILE	9/23/76	SWG

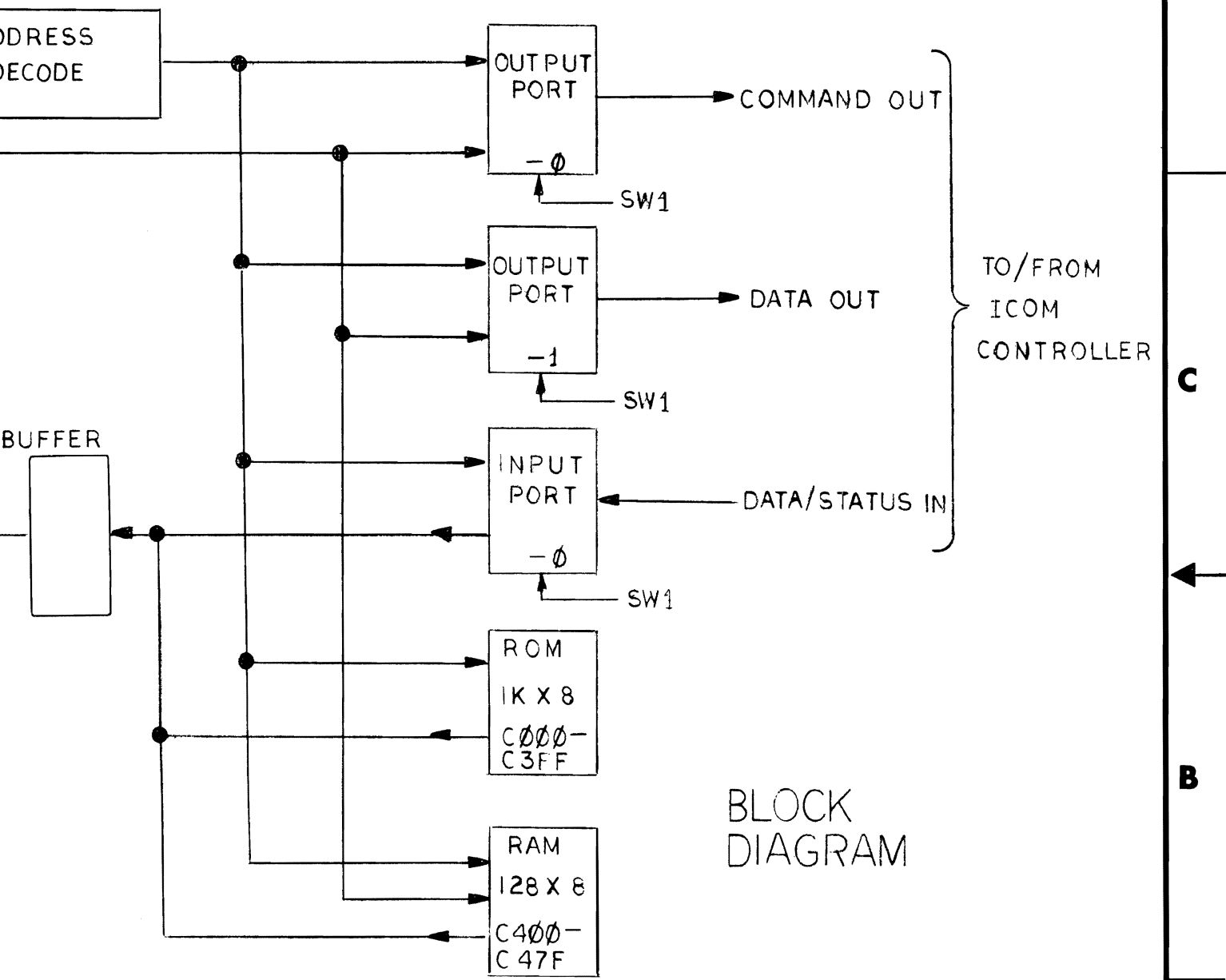

D

C

B

A

UNLESS OTHERWISE SPECIFIED DIMENSIONS ARE IN INCHES TOLERANCES ARE: FRACTIONS DECIMALS ANGLES ± .XX ± ± .XXX ±	CONTRACT NO.		SCHEMATIC, 8800 INTERFACE		
	APPROVALS	DATE			
	DRAWN <i>J. Fazio</i>				
	CHECKED				
MATERIAL			SIZE	CODE IDENT NO.	DRAWING NO.
			<b>B</b>		200057-200
FINISH			SCALE		SHEET 1 OF 3
DO NOT SCALE DRAWING					



REVISIONS

ZONE	LTR	DESCRIPTION	DATE	APPROVED

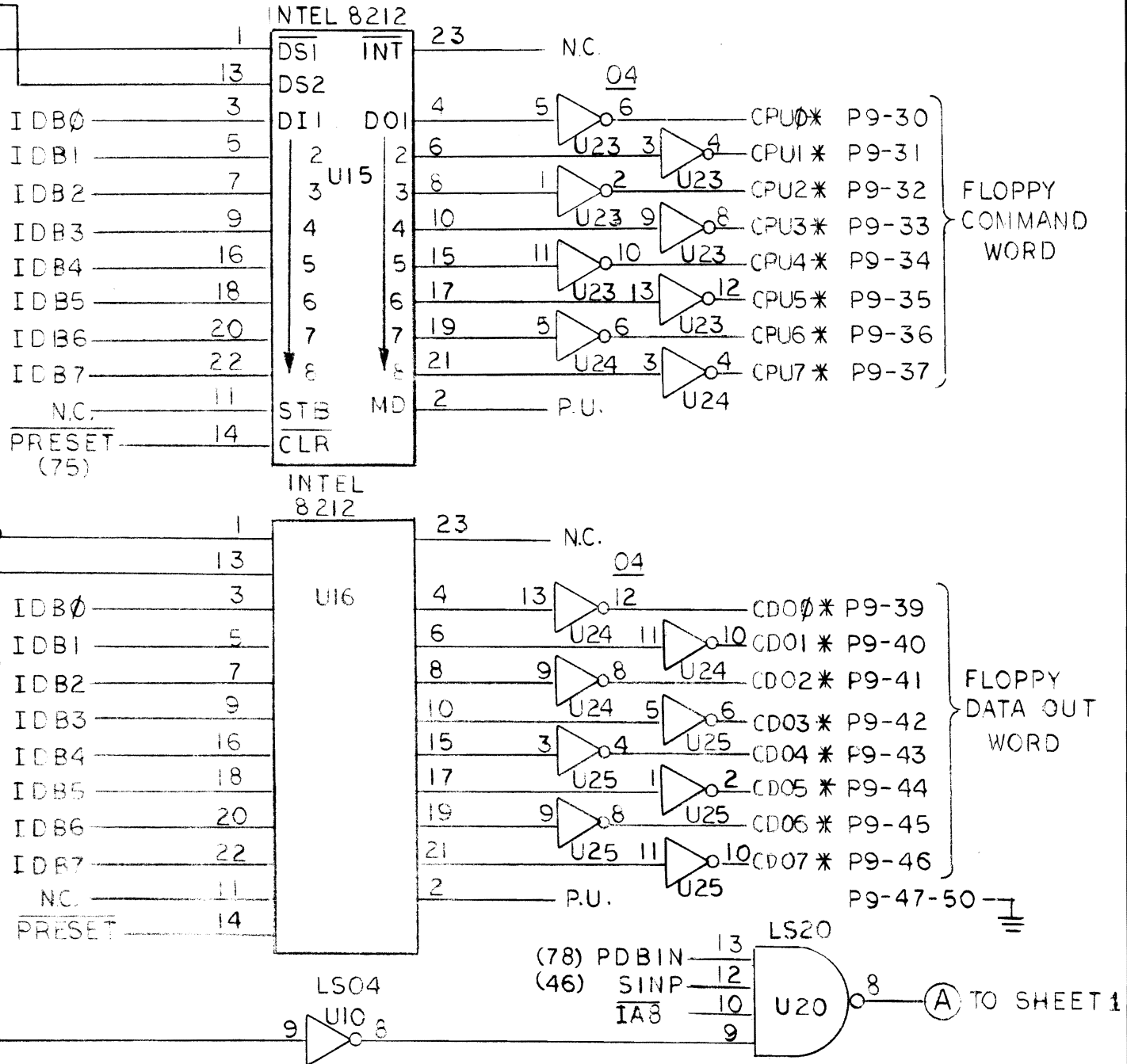

D

C

B

A

UNLESS OTHERWISE SPECIFIED DIMENSIONS ARE IN INCHES TOLERANCES ARE:  
 FRACTIONS DECIMALS ANGLES  
 ± .XX ± ±  
 .XXX ±

MATERIAL

FINISH

DO NOT SCALE DRAWING

CONTRACT NO.	
APPROVALS	DATE
DRAWN	
CHECKED	

SCHEMATIC, 8800 INTERFACE		
SIZE	CODE IDENT NO.	DRAWING NO.
<b>B</b>		200057-200 <b>B</b>
SCALE		SHEET 2 OF 3



REVISIONS				
ZONE	LTR	DESCRIPTION	DATE	APPROVED

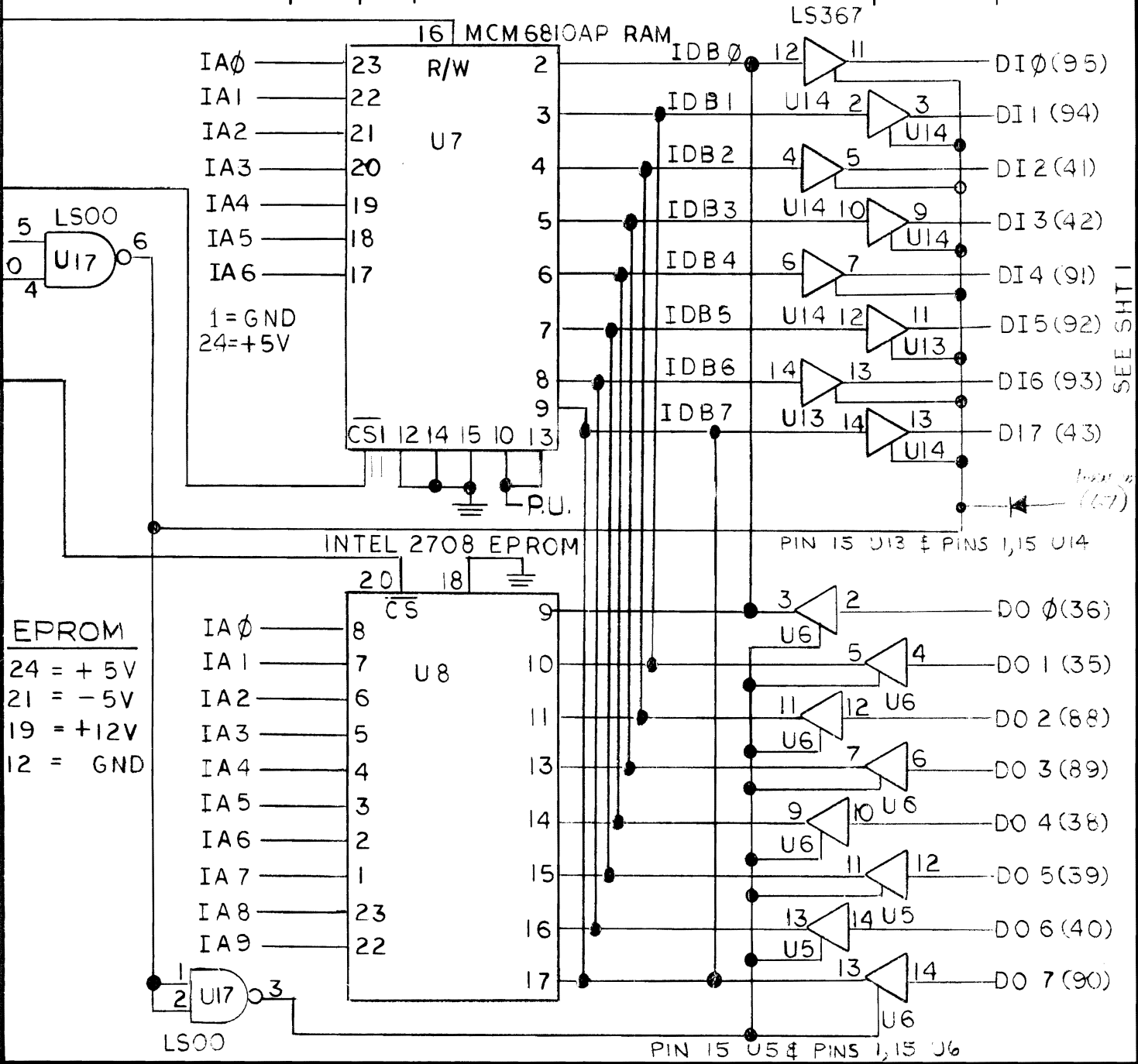

D

C

B

A

**EPROM**  
 24 = +5V  
 21 = -5V  
 19 = +12V  
 12 = GND

UNLESS OTHERWISE SPECIFIED DIMENSIONS ARE IN INCHES TOLERANCES ARE:		
FRACTIONS	DECIMALS	ANGLES
± .XX ±	±	±
MATERIAL		
FINISH		
DO NOT SCALE DRAWING		

CONTRACT NO.	
APPROVALS	DATE
DRAWN	
CHECKED	

SCHEMATIC, 8800 INTERFACE		
SIZE	CODE IDENT NO.	DRAWING NO.
<b>B</b>		200057-200 <i>B</i>
SCALE		SHEET 3 OF 3

TABLE I ①

PART NUMBER	REFERENCE DESIGNATION
100-1015	R66, 84, 90, 111
100-1025	R1, 16, 46, 50, 65, 85, 110, 70, 79
100-1085	R29, 33, 93, 74, 75, 127
100-1045	R59, 60
100-1065	R25
100-1215	R21
100-1515	R8, 10, 12, 14, 23, 102, 112, 38, 115, 106
100-1235	R94
100-1825	R17, 100
100-2215	R26, 30, 78, 80, 83, 89
100-2225	R92, 56, 57, 125, 132, 133
100-2235	R71, 72, 73
100-2715	R19
100-2725	R86, 4, 122
100-2735	R61
100-1835	R101
100-4705	R20, 77
100-4715	R7, 64, 82, 88, 81, 87
100-4725	R91
100-4735	R27, 31
100-6805	R9, 11, 13, 15, 39, 108, 107, 113, 116
100-6815	R58, 55
100-6825	R126, 129, 69, 49
100-6835	R96
100-8215	R18, R123
100-8225	R28, 32
100-2745	R95
100-1815	R120
101-1015	R68
101-1215	R5, 6, 67
101-1825	R33, 54
101-2225	R22
101-1525	R128
101-2725	R119
103-1015	R24, 121
104-1331	R109
104-1621	R47
104-2152	R3
104-2372	R108
104-2612	R99
109-0008	R118
109-0008	R104, 105, 114, 117
120-0001	U18
121-1080	R98
121-1040	R97
121-4020	R76
121-2080	R2
130-1015	C26, 45
130-4705	C29
130-4715	C18
130-7515	C30
130-3315	C24

PART NUMBER	REFERENCE DESIGNATION
131-1080	C11, 12, 14, 40
131-1520	C48
135-5061	C38, 39, 44
139-1020	C2, 35
139-1055	C3, 47, 36, 25, 28
139-2244	C1, 7, 8, 9, 20, 22, 27, 34, 41, 42, 31, 32
139-2262	C4
139-2710	C33
139-4751	C5, 46
139-4755	C21, 23, 19, 43
139-4762	C6, 37
200-1100	Q3, 4, 25, 26, 27
200-1120	Q1, 2, 24
200-4123	Q5, 6, 7, 28, 29, 31, 21, 22
200-4125	Q14, 16, 17, 18, 19, 20, 30
200-5921	Q9
204-4993	Q23
300-4002	CR1, 2, 3, 7, 21, 22, 25
300-4446	CR4, 5, 8, 10, 11, 12, 13, 14, 15, 16, 17, 18, 19, 20, 23, 24
330-0515	VR3
330-0475	VR6
330-0685	VR4
331-0935	VR2, 5
331-1605	VR1
400-0555	U13, 12
400-0592	U1, 2
400-2741	U21, 26, 27
515-1015	L1, 3, 5, 6
515-2405	L2, 4
700-4221	U17
700-7545	U25, 19, 7
700-7400	U11
700-7402	U5, 8, 22, 23
700-7404	U15, 29
700-7406	U9, 24
700-7407	U6
700-7414	U20
700-7416	U30
700-7450	U28
700-7476	U4, 14, 16
700-8020	U3

TABLE II ②

ASSEMBLY VERSION NO.	VERSION CHARACTERISTIC	C15, C16, R62, R63, U10, R131	WI	
		USAGE ③	100-0005	
SINGLE DENSITY	INTERNAL TRIM ERASE	-01	USE	USE
		-02	USE	USE
	EXTERNAL TRIM ERASE OPTION	-03	USE	OMIT
		-04	USE	OMIT
SINGLE DENSITY	INTERNAL TRIM ERASE	-05	OMIT	USE
		-06	OMIT	USE
	EXTERNAL TRIM ERASE OPTION	-07	OMIT	OMIT
		-08	OMIT	OMIT

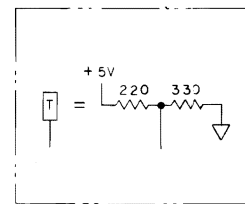

TABLE V SPARES:

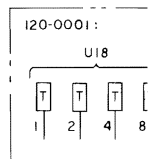

TABLE III ③

PART NUMBER	REFERENCE DESIGNATION
104-2871	R62
100-1525	R63
139-1020	C15, 16
700-4221	U10
121-1080	R131

LAST USED
C48
CR25
F1
L6
Q31
R133
TP15
U30
VR6
W6

TABLE II (2)

VERSION CHARACTERISTIC	C15, C16, R62, R63, U10, R131		W1	W2	W3	W4	W5	W6
	USAGE (3)							
SINGLE DENSITY, INTERNAL ERASE, -5V, POWER SAVE FEATURE OUT	USE		100-0005	100-0005	100-0005	100-0005	100-0005	100-0005
SINGLE DENSITY, INTERNAL ERASE, -5V, POWER SAVE FEATURE IN	USE		USE	OMIT	USE	OMIT	USE	USE
SINGLE DENSITY, INTERNAL ERASE, -12/-15V, POWER SAVE FEATURE OUT	USE		OMIT	USE	USE	OMIT	OMIT	OMIT
SINGLE DENSITY, INTERNAL ERASE, -12/-15V, POWER SAVE FEATURE IN	USE		OMIT	USE	USE	OMIT	USE	USE
SINGLE DENSITY, EXTERNAL ERASE, -5V, POWER SAVE FEATURE OUT	OMIT		USE	OMIT	OMIT	USE	OMIT	OMIT
SINGLE DENSITY, EXTERNAL ERASE, -5V, POWER SAVE FEATURE IN	OMIT		USE	OMIT	OMIT	USE	USE	USE
SINGLE DENSITY, EXTERNAL ERASE, -12/-15V, POWER SAVE FEATURE OUT	OMIT		OMIT	USE	OMIT	USE	OMIT	OMIT
SINGLE DENSITY, EXTERNAL ERASE, -12/-15V, POWER SAVE FEATURE IN	OMIT		OMIT	USE	OMIT	USE	USE	USE

REVISIONS					
REV	DESCRIPTION	DATE	DR	CHK	APPV
A	ERN 200 FB PRE-PROD RELEASE	7/4/76	SOE	ST	ST
B	ECN 30367A	7/14/76	ST	ST	ST
B1	ECN 30357	7/14/76	ST	ST	ST
C	ERN 200-GP PROD RELEASE	7/14/76	ST	ST	ST
C	ECN 30462A	7/14/76	C.J.	ST	ST
D	ECN 30467	7/12/76	RJ	ST	ST
E	ECN 30477	7/28/76	RJ	ST	ST
F	ECN 30505	8/4/76	RJ	ST	ST

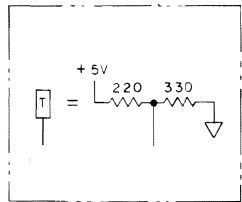

TABLE V SPARES:

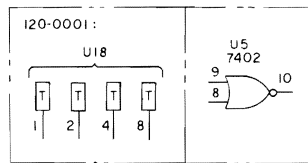

TABLE III (3)

REFERENCE DESIGNATION
2
3
5, 16
1
1

REFERENCE DESIGNATIONS

LAST USED	NOT USED	DELETED
C48	C13	C10, 17
CR25	CR6	CR9
F1		
L6		
Q31	Q8	Q10, 11, 12, 13, 15
R133	R34 THRU 37, 52, 52A, 52B	R40, 41, 43, 44, 45, 48, 51, 42
TP15		
U30		
VR6		
W6	W7, 8	

(2) VERSIONS OF THIS ASSEMBLY FOR INTERNAL/EXTERNAL TRIM ERASE MAY BE CREATED BY INSTALLING C15, C16, R62, R63, R131, U10 AND SELECTING W3 OR W4 AS APPLICABLE.

- SIGNALS ARE CROSS-REF BETWEEN SHEETS AND WITHIN A SHEET BY NUMBERS APPEARING UNDER THE ASSOCIATED LOGIC TERM MNEMONIC. THE FIRST NO. IS THE SHEET NO. AND THE SECOND NO. IS THE ZONE NO.
- DIODES ARE IN4446.
- PNP TRANSISTORS ARE 2N4125.
- NPN TRANSISTORS ARE 2N4123.
- CAPACITOR VALUES ARE IN MICROFARADS, 20%, 20V.
- RESISTOR VALUES ARE IN OHMS, 5%, 1/4W.
- FOR SPARE LOGIC ELEMENTS, SEE TABLE V.
- PIN 7 OF ALL I.C.'s IS 0V. PIN 13 IS 0V. 74221 PIN 8 IS 0V. PIN 14 OF ALL I.C.'s IS +5V. PIN 5 IS +5V. PIN 16 IS +5V.

(3) FOR PART NUMBER SEE TABLE III.

(2) FOR VALUE, PART NUMBER AND USAGE OF COMPONENTS AFFECTED BY VERSION NUMBER, SEE TABLE II.

(1) FOR PART NUMBER OF COMPONENTS NOT AFFECTED BY VERSION NUMBER, SEE TABLE I.

NOTES: UNLESS OTHERWISE SPECIFIED

REFERENCE DRAWINGS:  
ASSEMBLY NO. 600321

The information herein is the property of PERTEC CORPORATION. Its use, without the prior written consent of PERTEC CORPORATION, is prohibited.		SIGNATURES DR: [Signature] CK: [Signature] APPV: [Signature]		DATE 12/1/76
UNLESS OTHERWISE SPECIFIED DIMENSIONS ARE IN INCHES TOLERANCES: .001 to .004 ANGULAR ± 1/2° .005 to .009 ± .001 .010 to .020 ± .002 .021 to .050 ± .003 .051 to .100 ± .004 .101 to .500 ± .005 .501 to 1.000 ± .006 1.001 to 2.000 ± .008 2.001 to 5.000 ± .010 5.001 to 10.000 ± .012 10.001 to 25.000 ± .015 25.001 to 50.000 ± .020 50.001 to 100.000 ± .025 100.001 to 250.000 ± .030 250.001 to 500.000 ± .035 500.001 to 1000.000 ± .040		PERTEC PERIPHERAL EQUIPMENT TITLE SCHEMATIC, FD, BASIC II, DC		SCALE NONE
FINISH: NEXT ASSY 1ST USED ON APPLICATION		MATL:		SIZE CODE IDENT NO. DRAWING NO. 600320 REV F DO NOT SCALE DIMS

H  
G  
F  
E  
D  
C  
B  
A

600320

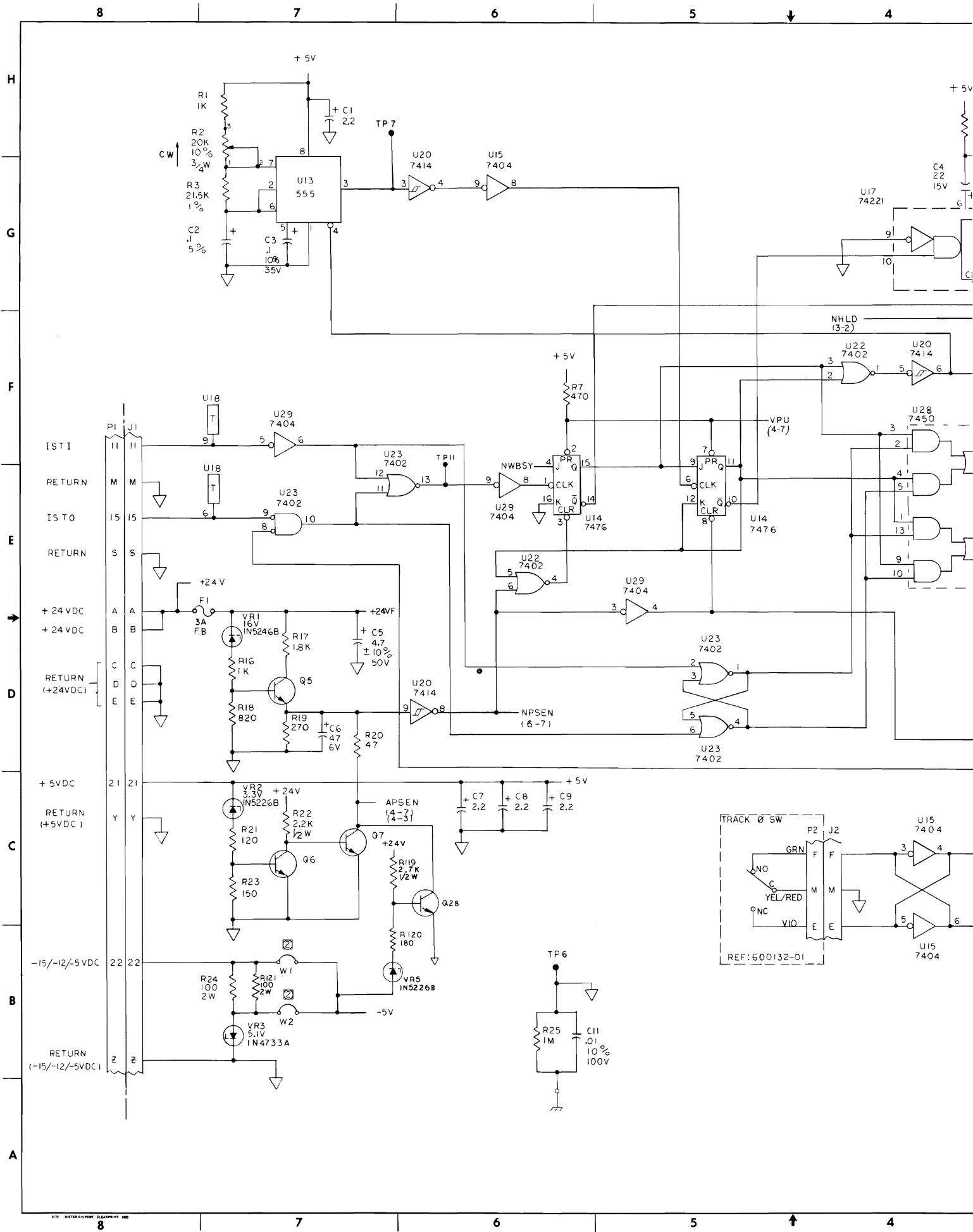



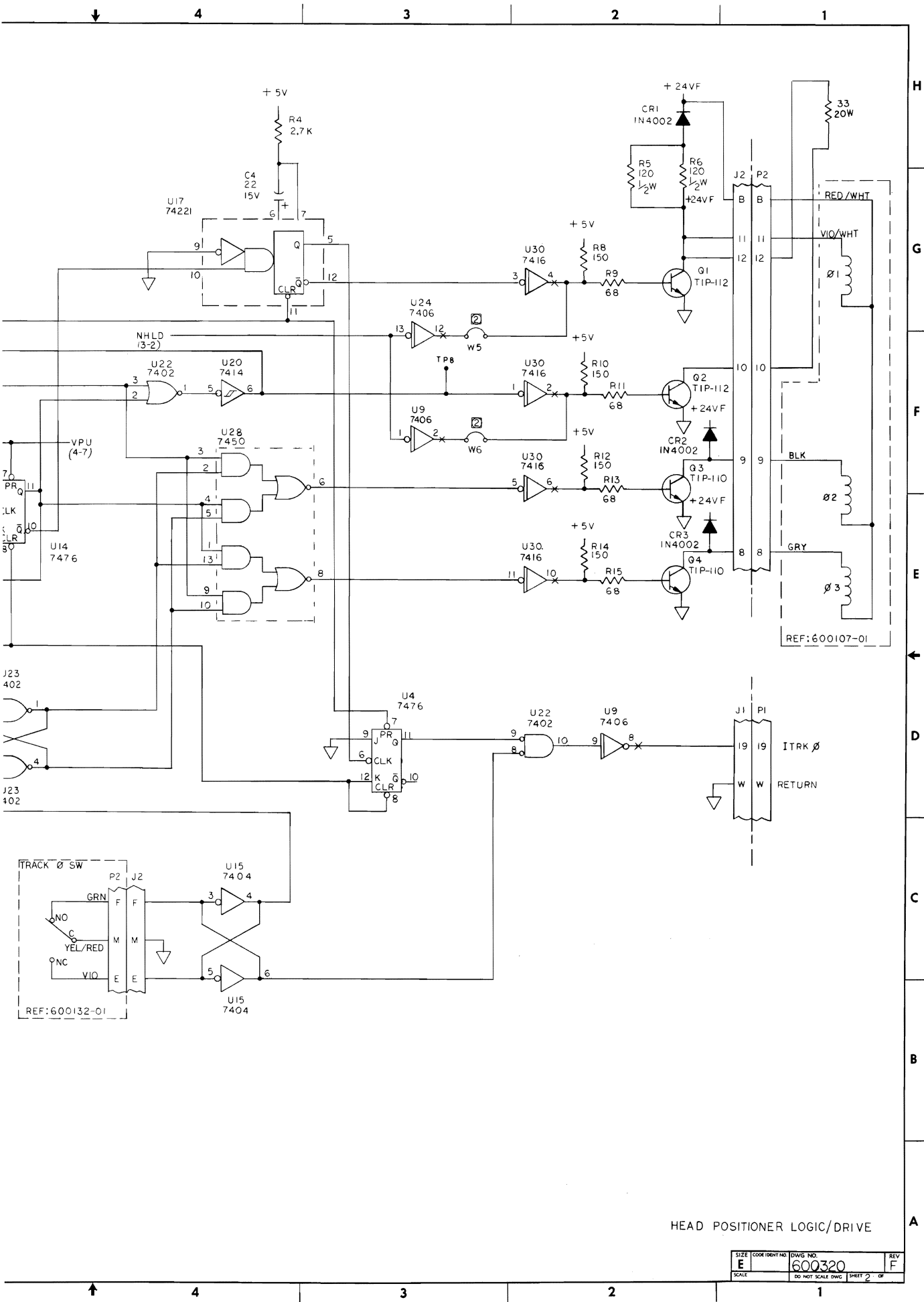

HEAD POSITIONER LOGIC/DRIVE

SIZE	CODE/IDENT NO.	DWG. NO.	REV.
E		600320	F
SCALE			DO NOT SCALE DWG. SHEET 2 OF

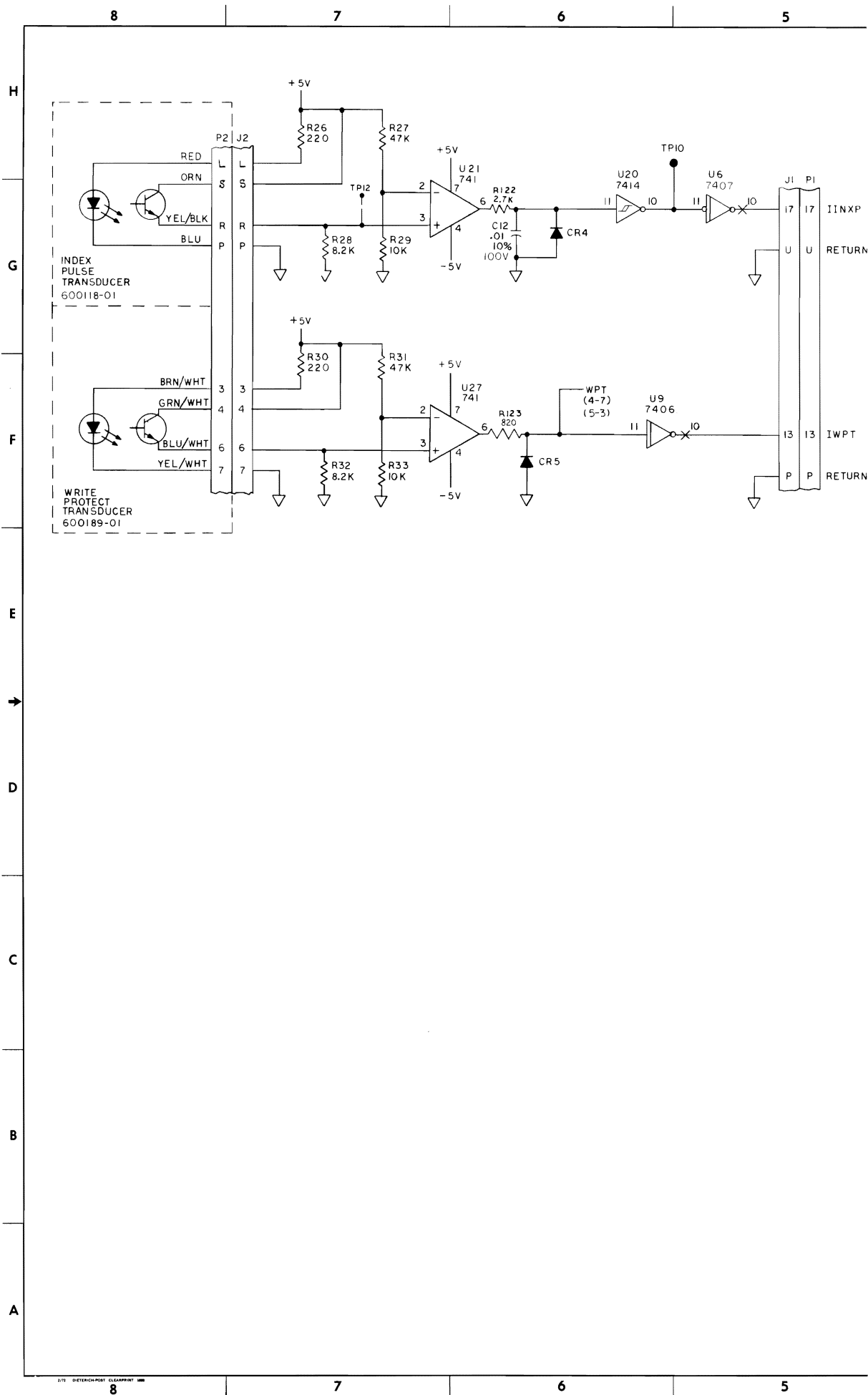

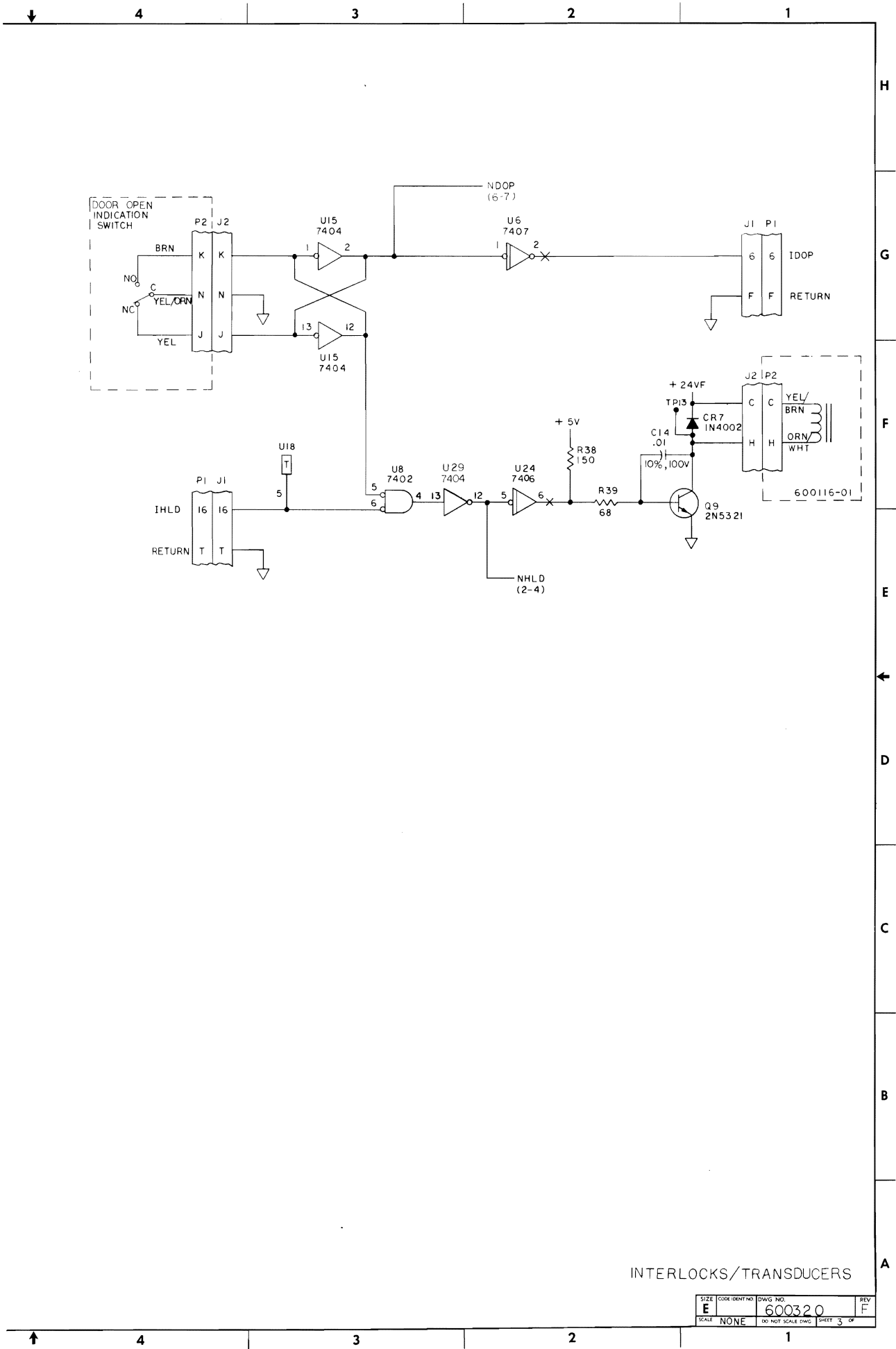

INTERLOCKS/TRANSDUCERS

SIZE	CODE IDENT NO	DWG NO.	REV
E		600320	F
SCALE	NONE	DO NOT SCALE DWG	SHEET 3 OF

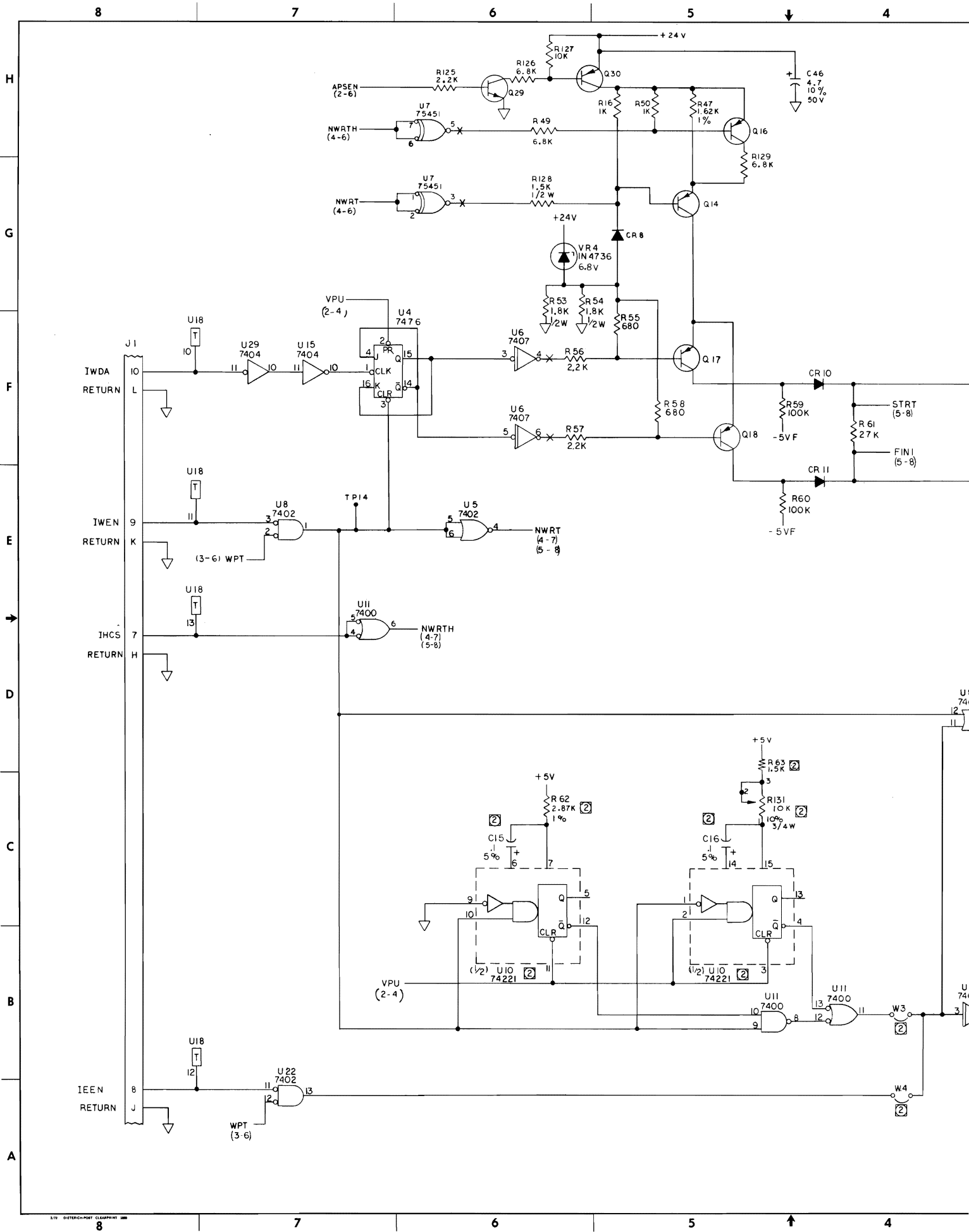

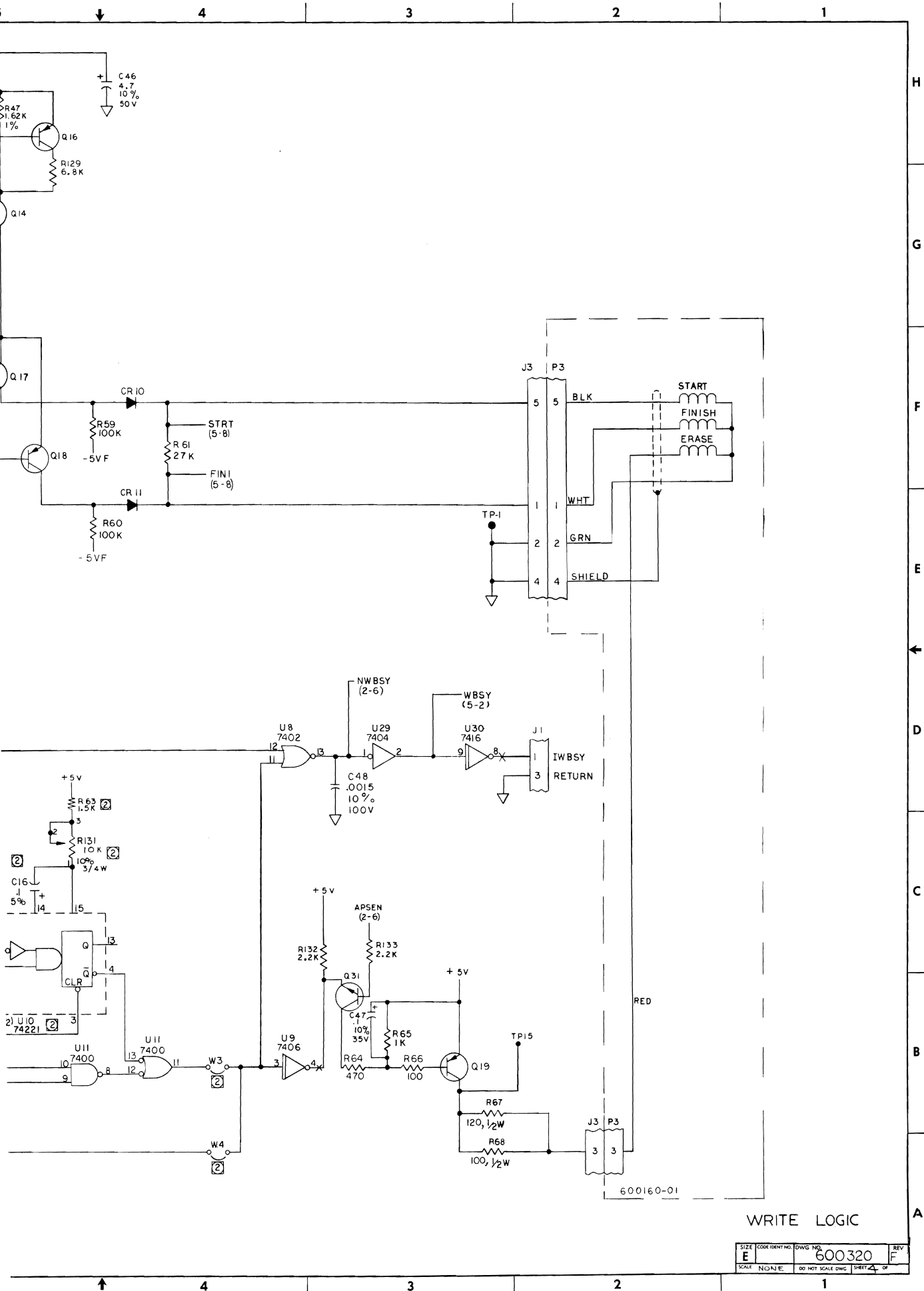

WRITE LOGIC

SIZE	CODE IDENT NO.	DWG NO.	REV
E		600320	F
SCALE		DO NOT SCALE DWG	SHEET 4 of 4

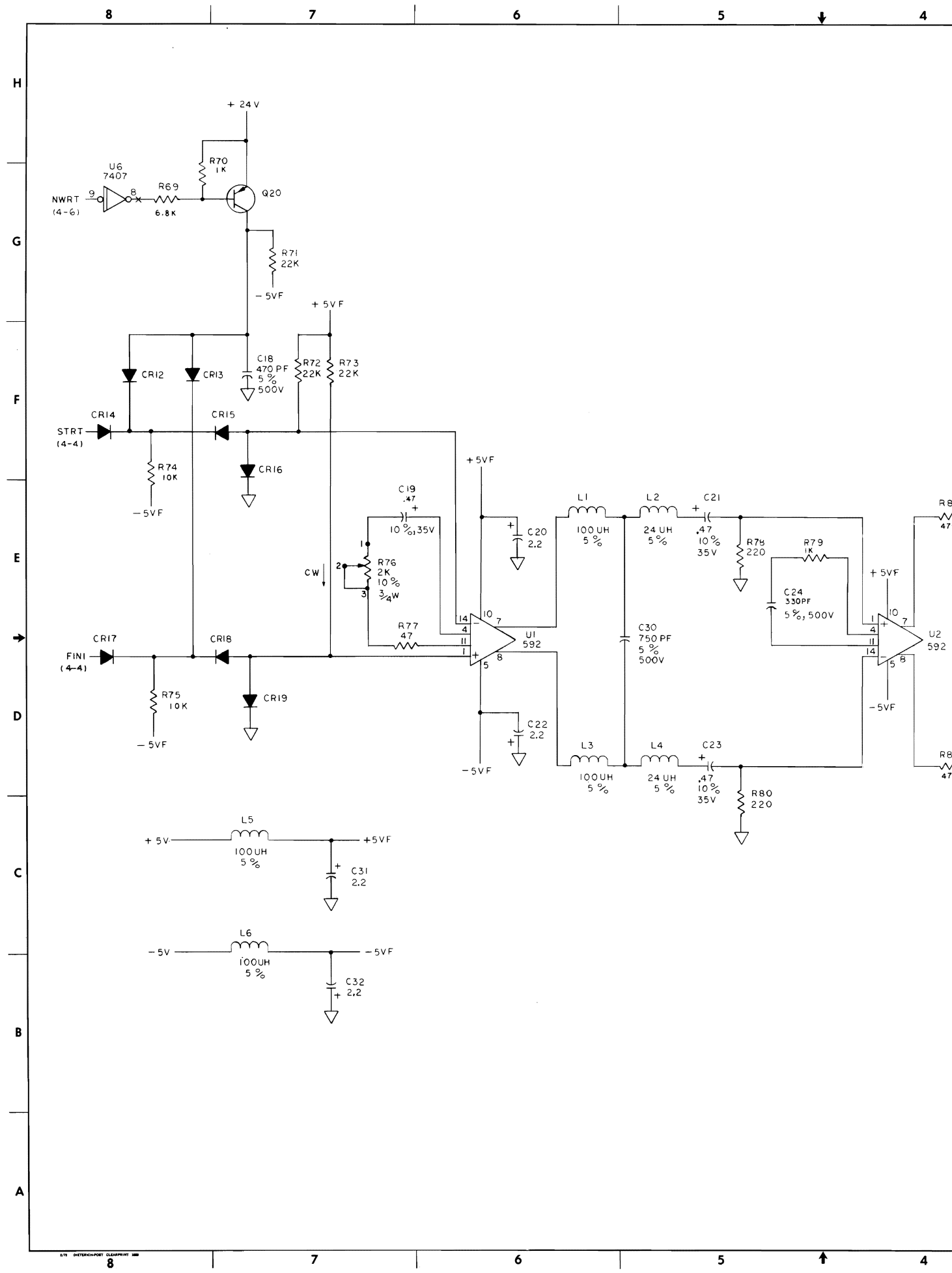

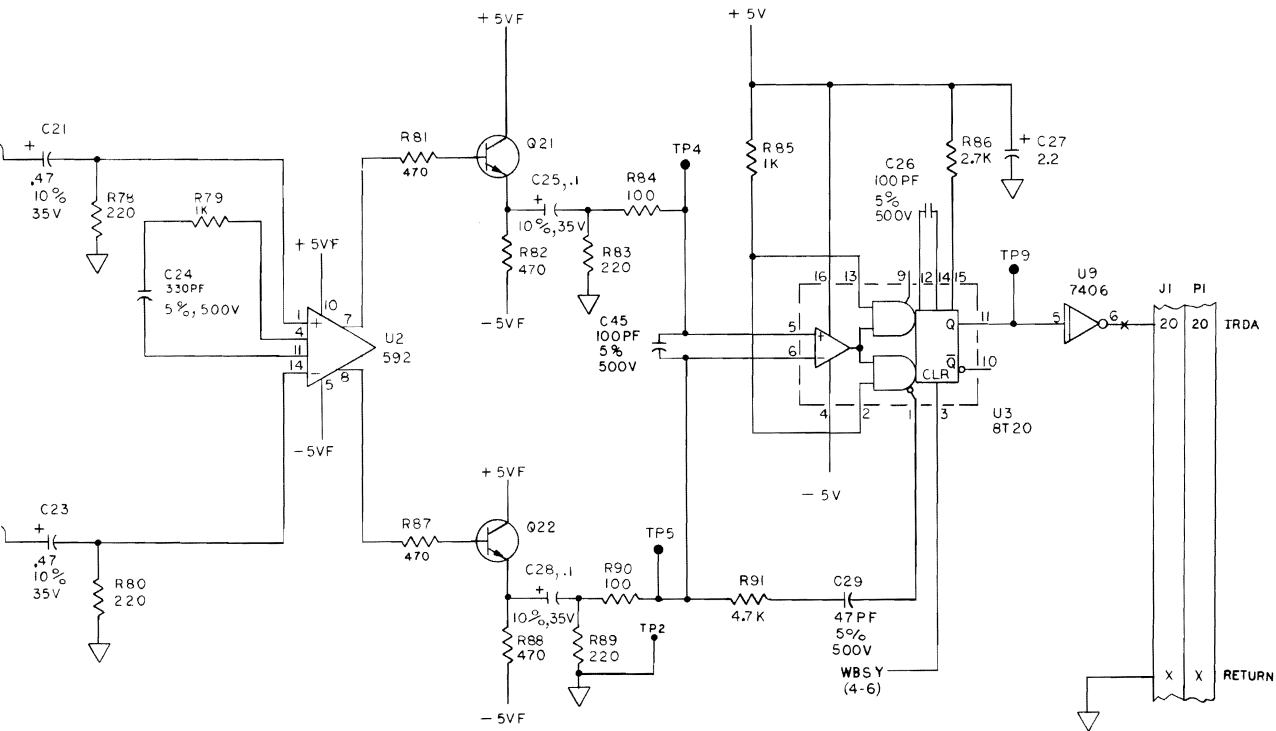

READ AMPLIFIER

SIZE	CODE/IDENT NO.	DWG. NO.	REV
E		600320	F
SCALE	DO NOT SCALE DWG.		SHEET 5 OF

8

7

6

5

4

H

G

F

E

D

C

B

A

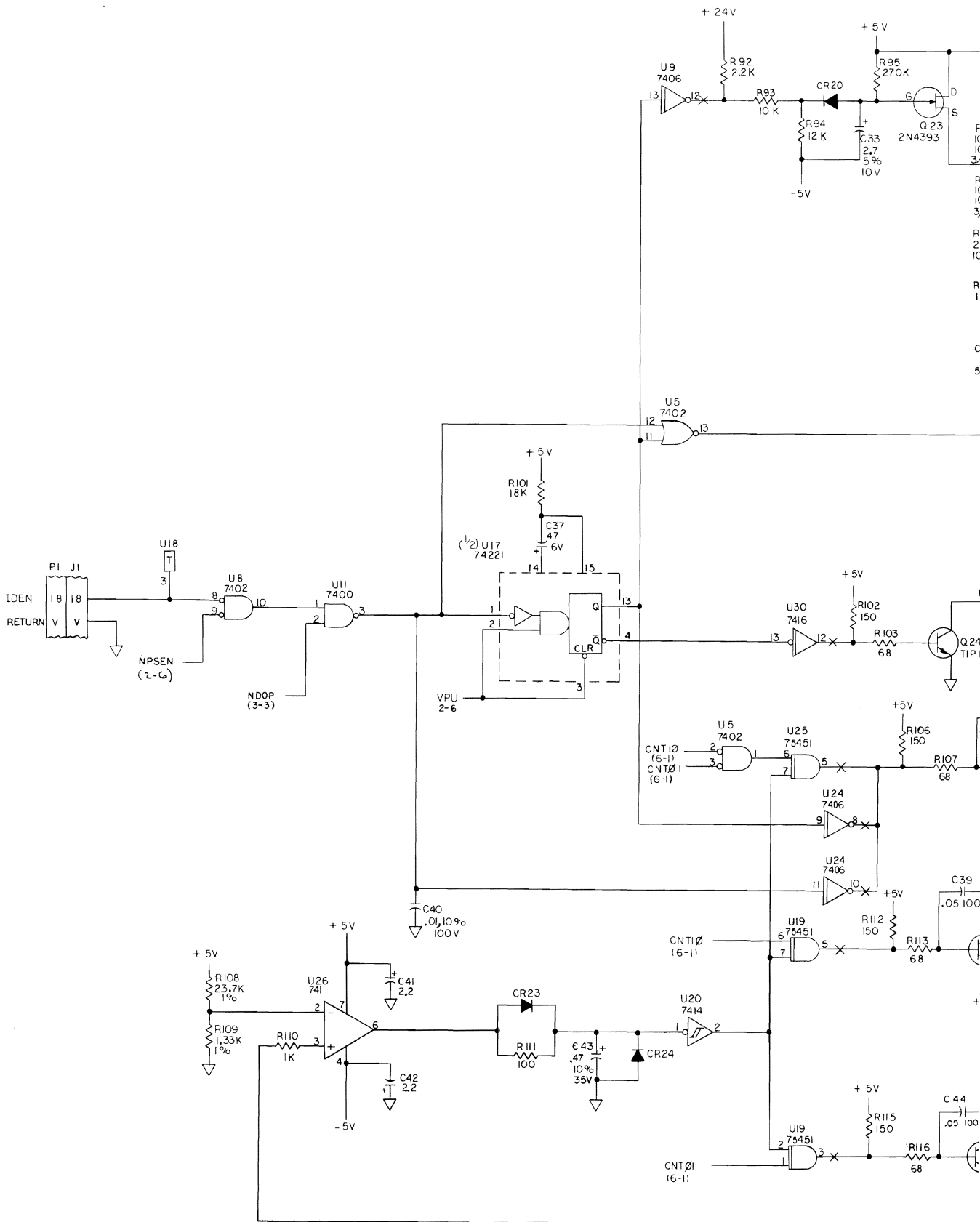

8

7

6

5

4





H

G

F

E

D

C

B

A

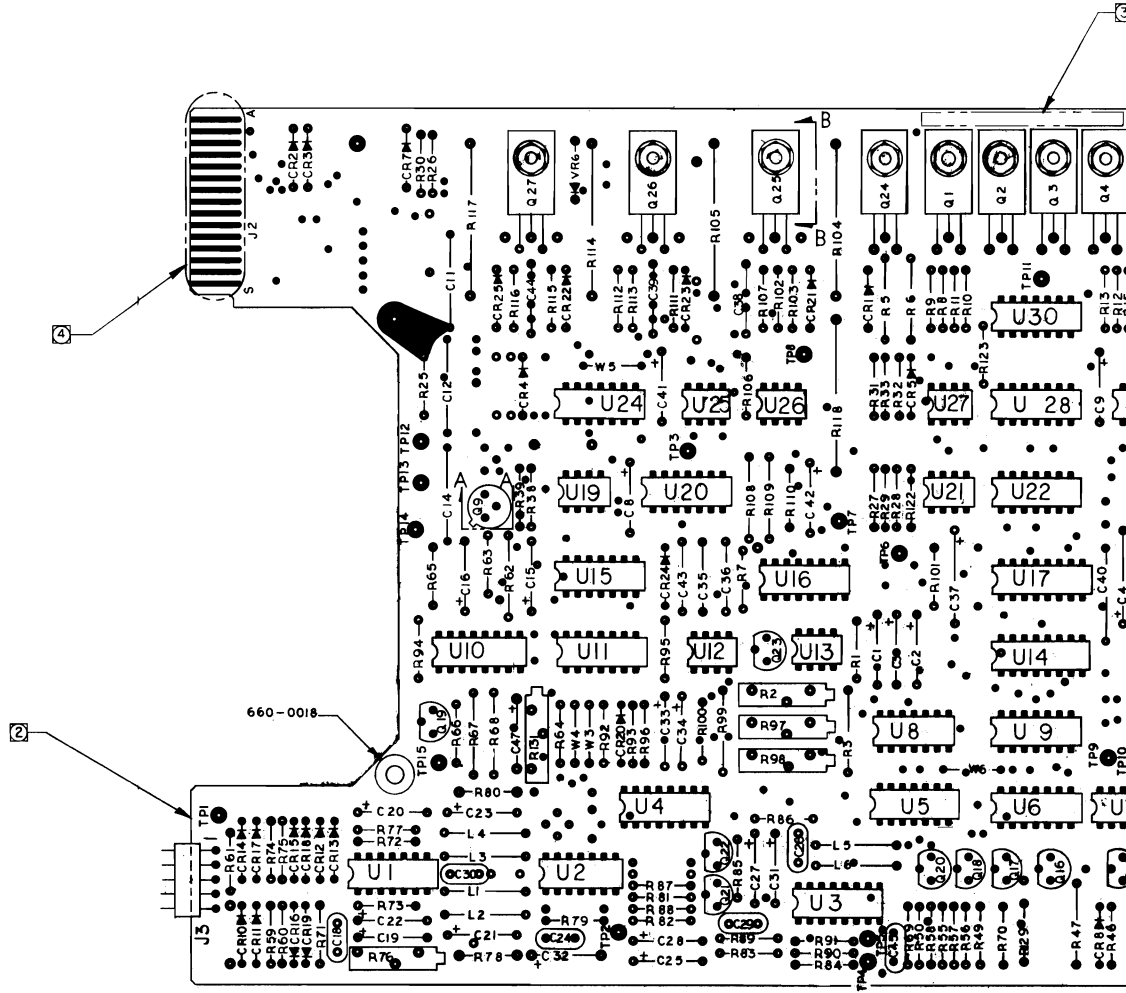

5. MAINTAIN MIN. AIR GAP OF .10  
 BETWEEN COMPONENT BODY  
 & BOARD FOR R104,R105,R114 R117 & R118

④ MASK AREAS SHOWN DURING FLOW SOLDER  
 OPERATION.

③ MARK PART NUMBER 600321,VERSION NUMBER AND  
 VERSION ISSUE LETTER IN AREA SHOWN.

② THIS ASSEMBLY SHALL BE MADE FROM PROCESS  
 BOARD 600252-01 REV D AND SUBSEQUENT.

1. ASSEMBLE PER STANDARD MANUFACTURING METHODS.

NOTES: UNLESS OTHERWISE SPECIFIED



SECTION A  
 (TYPICAL TO-5)



8

7

6

5

D

C

B

A

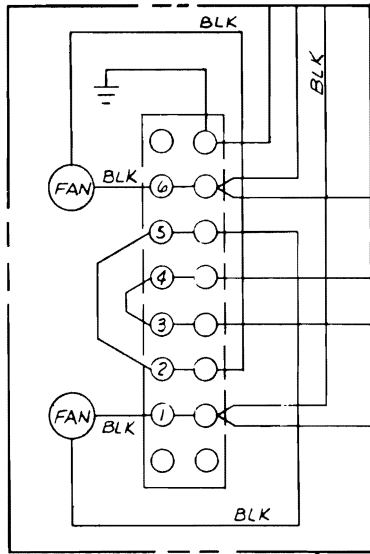

ALTERNATE TERMINAL BLOCK WIRING FOR 220V

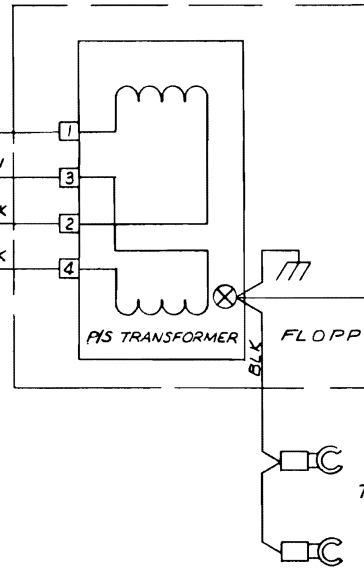
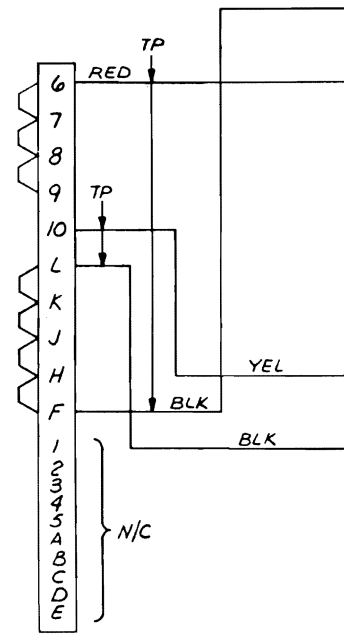
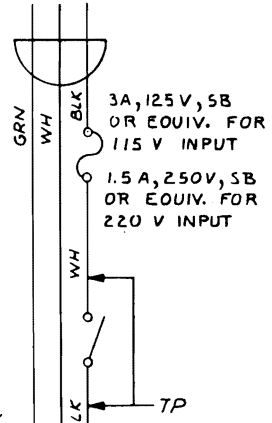
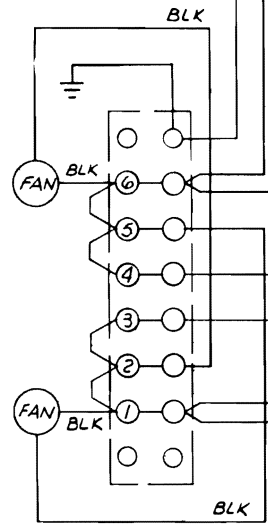

1. "TP" INDICATES TWISTED PAIR WIRES.  
 NOTES: UNLESS OTHERWISE SPECIFIED.

8

7

6

5

REVISIONS				
ZONE	LTR	DESCRIPTION	DATE	APPROVED

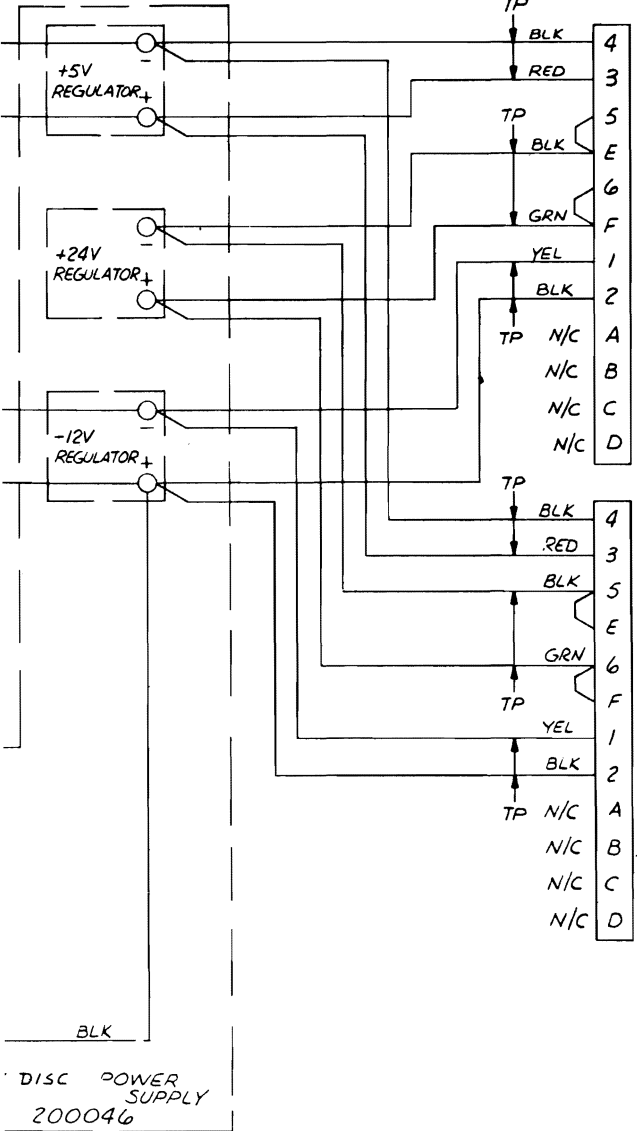

CHASSIS  
ON DRIVERS

D  
C  
B  
200042-200

QTY REQD	CODE IDENT	PART OR IDENTIFYING NO.	NOMENCLATURE OR DESCRIPTION
PARTS LIST			
UNLESS OTHERWISE SPECIFIED DIMENSIONS ARE IN INCHES TOLERANCES ARE: FRACTIONS    DECIMALS    ANGLES ±                ±                ±		CONTRACT NO.	FD360 POWER SCHEMATIC
MATERIAL		APPROVALS    DATE DRAWN <i>Chok</i> 2/22/76 CHECKED <i>P.T. Spu</i> 4/21/76	
FINISH		SIZE    CODE IDENT NO.    DRAWING NO.	D                                200042-200
NEXT ASSY    USED ON		SCALE    NONE                                SHEET / OF / 1	
APPLICATION		DO NOT SCALE DRAWING	

8

7

6

5

D

C

B

A

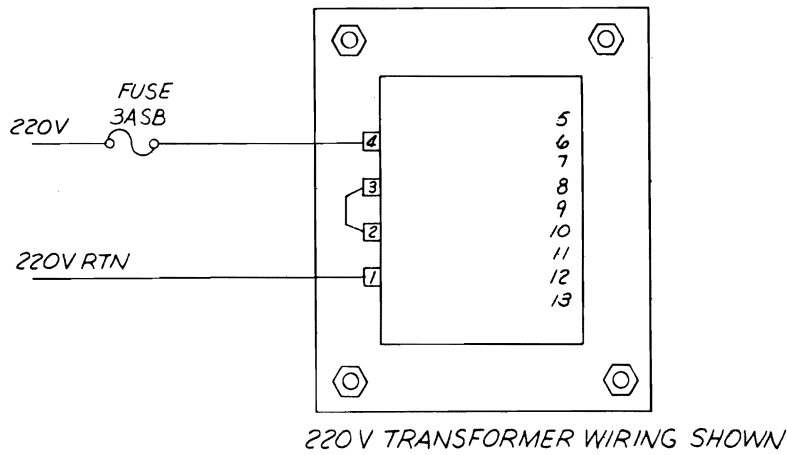
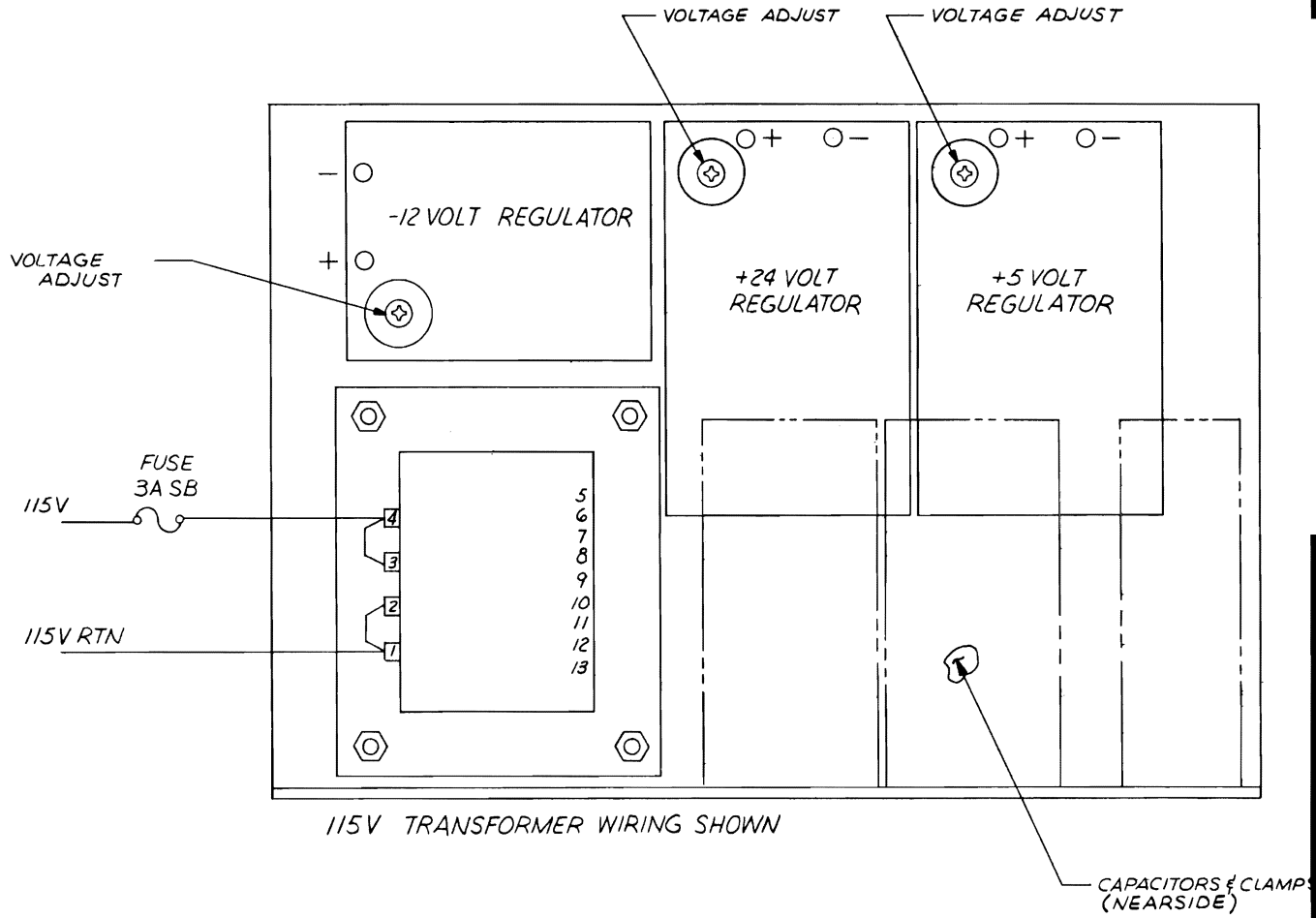

1. FOR WIRING DIAGRAM SEE IC  
 NOTES: UNLESS OTHERWISE SPEC

8

7

6

5

4

3

2

1

REVISIONS				
ZONE	LTR	DESCRIPTION	DATE	APPROVED

D

C

B

200046

A

REMOVED FOR CLARITY

QTY REQD	CODE IDENT	PART OR IDENTIFYING NO.	NOMENCLATURE OR DESCRIPTION	
PARTS LIST				
UNLESS OTHERWISE SPECIFIED DIMENSIONS ARE IN INCHES TOLERANCES ARE:			CONTRACT NO.	
FRACTIONS	DECIMALS	ANGLES		
±	.XX ±	±	APPROVALS	DATE
	.XXX ±		DRAWN <i>Cook</i>	5/25/76
MATERIAL			CHECKED <i>J.P. Sen</i>	5/27/76
FINISH			ASSEMBLY-FRUGAL FLOPPY POWER SUPPLY (ADTECH S171)	
NEXT ASSY	USED ON		SIZE	CODE IDENT NO. DRAWING NO.
			D	200046
APPLICATION		DO NOT SCALE DRAWING	SCALE FULL	SHEET   OF

OM DWG NO. 200042-200. FIED

4

3

2

1

REV	REVISION REC'D	BY	APP
A	CR5 WAS CR3 (PCB-1) REF. DES. CHANGED TO AGREE WITH P.C. BOARD	CH	8-2-75
B	ADDED R11 TO PCB 1-2-3 ADDED C5 TO PCB 3	CH	7-12-75
C	R8 1.2K WAS 1K	CH	7-12-75
D	ADDED NOTE 3	CH	7-12-75

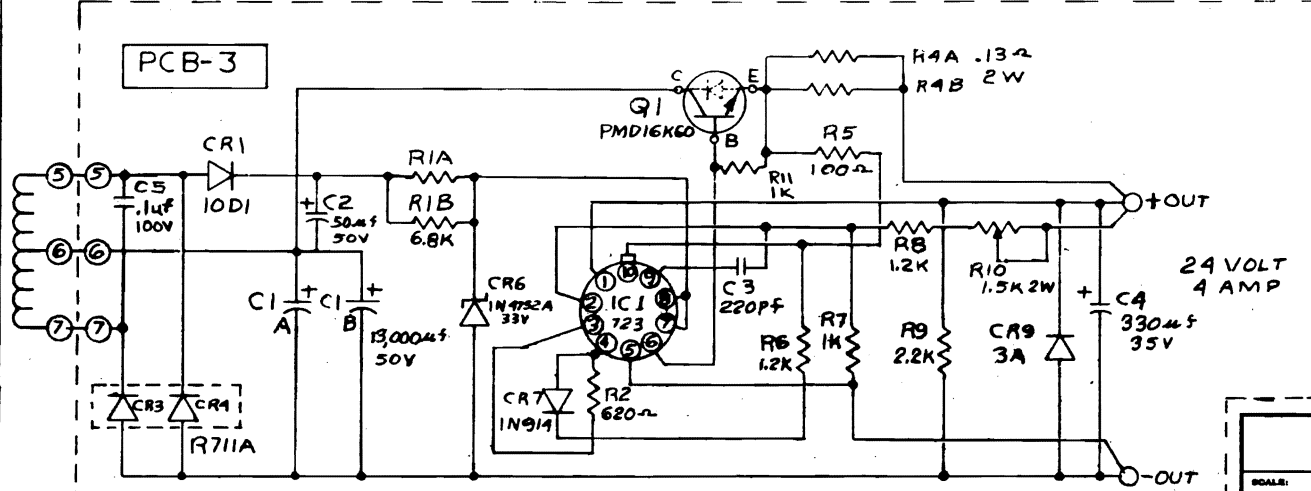
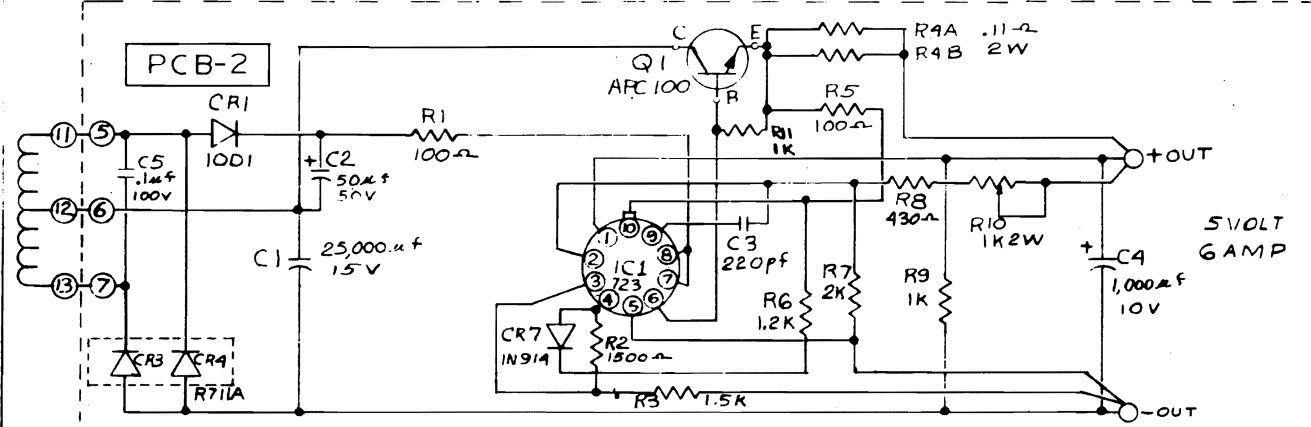
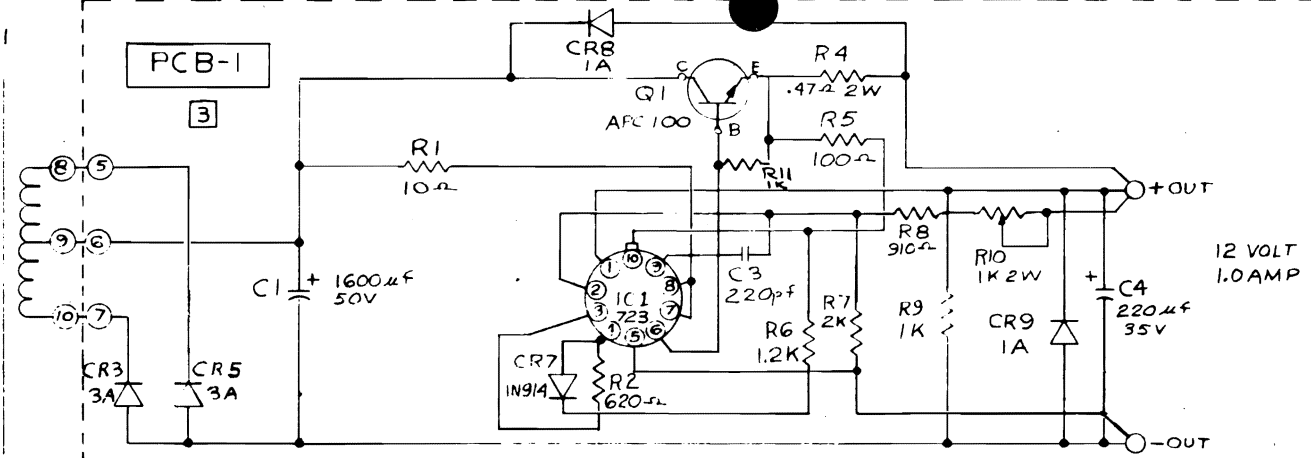

A.C. INPUT  
1-4  
FOR 115 VOLT  
JUMPER  
1-3 2-4  
FOR 230 VOLT  
JUMPER  
2-3 ONLY

NOTES: UNLESS OTHERWISE SPECIFIED—  
1. ALL RESISTORS ARE 1/2 W 5%, RESISTANCE IN OHMS  
2. SEE P/L 16-018 FOR PART LIST

3. ON PCB-1 (12V UNIT), DELETE C2, R3, CR1 & CR6  
REPLACE C2 WITH JUMPER.

**ADTECH POWER, INC.**  
ANAHEIM, CALIF.

SCALE: N/A	APPROVED BY: <i>[Signature]</i>	DATE: 7-10-75	DESIGNED BY: J.S.
SCHEMATIC, POWER SUPPLY			
OVER 30	WORKING NO. AP30-047	REV. 1	DATE 7-12-75



D

C

B

A

Copying of this document, and giving it to others, and the use of the information contained herein, is prohibited without the express authority of the manufacturer. The manufacturer assumes no responsibility for the use of the information contained herein in the design of a system or the adaptation of a safety-critical system.

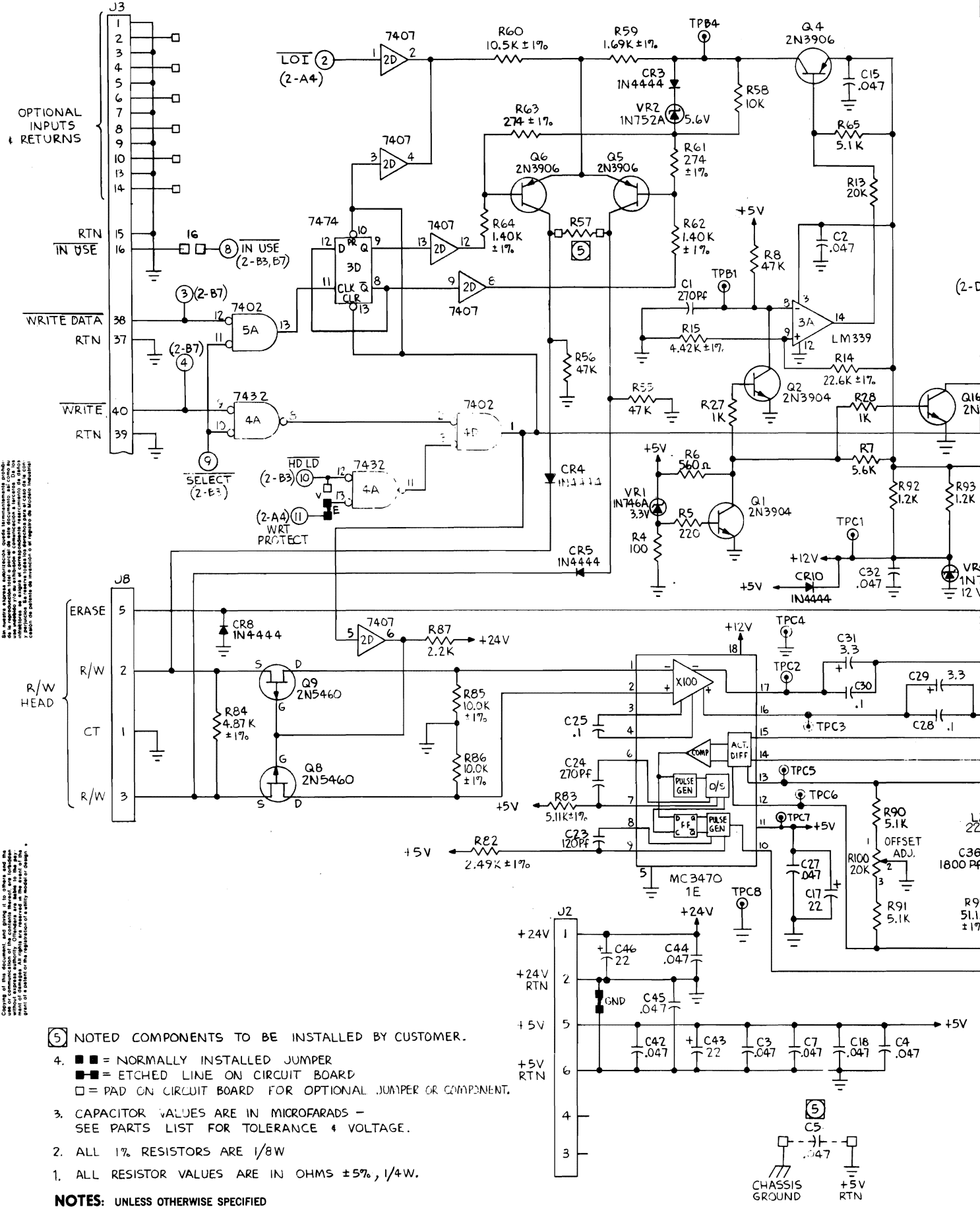

5 NOTED COMPONENTS TO BE INSTALLED BY CUSTOMER.

4. ■ = NORMALLY INSTALLED JUMPER
- = ETCHED LINE ON CIRCUIT BOARD
- = PAD ON CIRCUIT BOARD FOR OPTIONAL JUMPER OR COMPONENT.
3. CAPACITOR VALUES ARE IN MICROFARADS - SEE PARTS LIST FOR TOLERANCE & VOLTAGE.
2. ALL 1% RESISTORS ARE 1/8W
1. ALL RESISTOR VALUES ARE IN OHMS ±5%, 1/4W.

NOTES: UNLESS OTHERWISE SPECIFIED

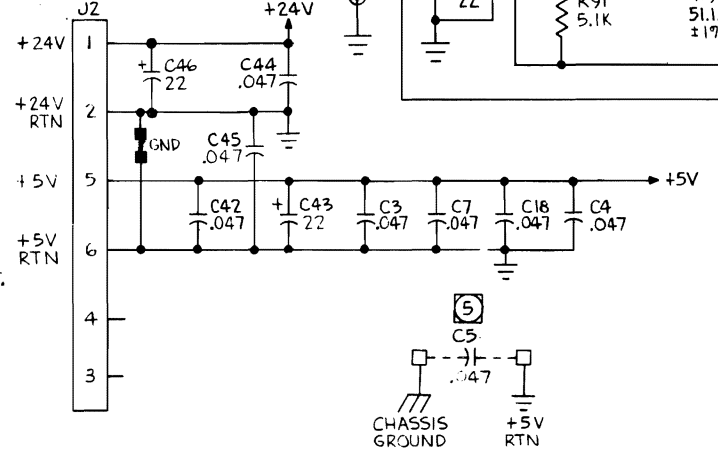

4

3

2

1

REVISIONS				
SYM	DESCRIPTION	BY	DATE	APPROVED
X1	PROTOTYPE RELEASE (5 BOARDS)			
52	PROTOTYPE RELEASE (20 BOARDS)			
53	PROTOTYPE RELEASE (10 BOARDS)	T.S	9/28/78	
54	CN 0574 ENG. REL.	T.S	11/3/78	GF
55	SEE CN 0708		3-10-79	GF
56	SEE CN 0715		3/19/79	GF
1	PROD. REL. PER CN 0720		3-26-79	GF

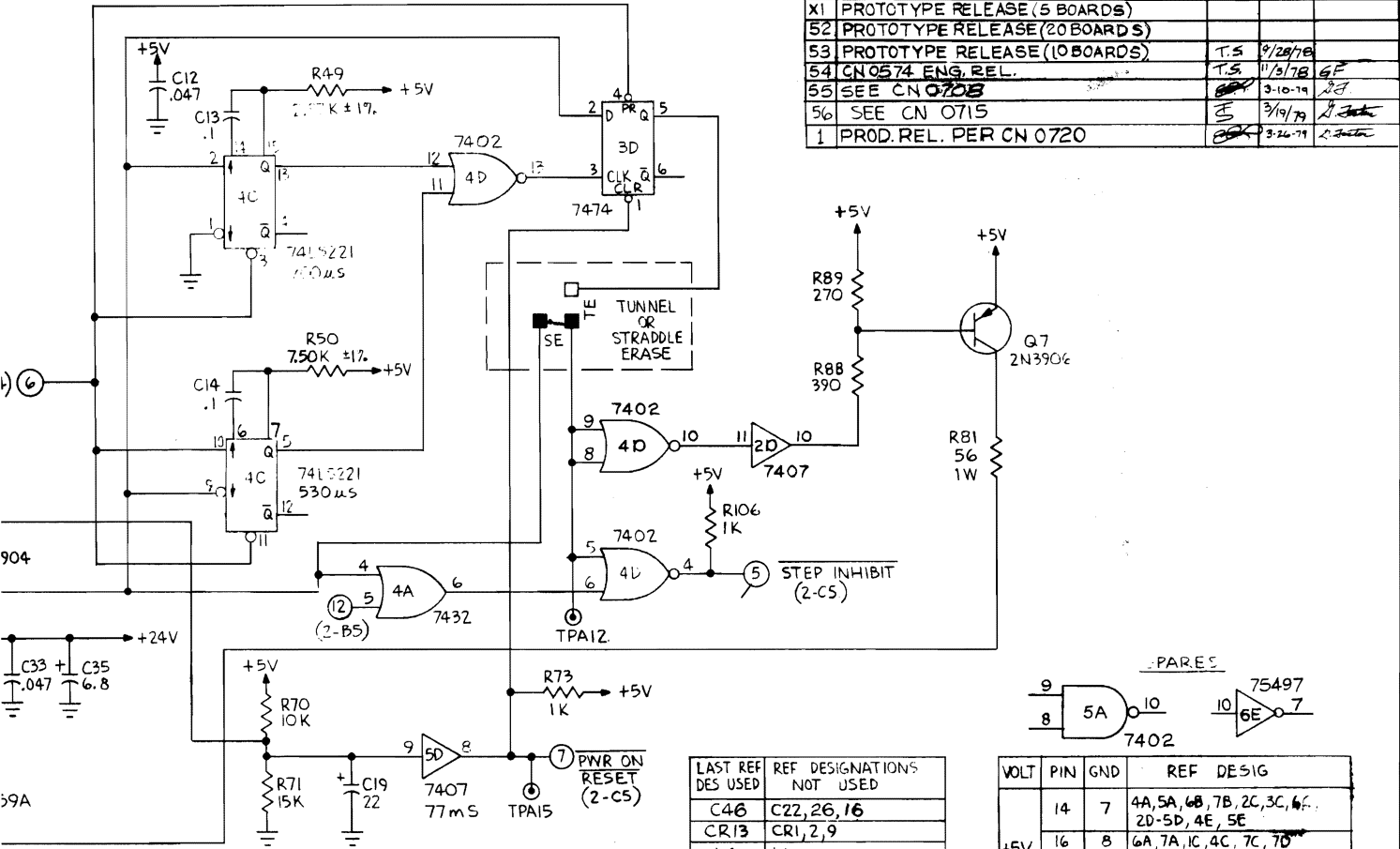

LAST REF DES USED	REF DESIGNATIONS NOT USED
C46	C22, 26, 16
CR13	CR1, 2, 9
L4	L1
Q16	
R112	R21, 29, 44, 45, 53, 54, 56, 67, 79, 80
VRS	VR3
	TPA3, A16, B2, D3

VOLT	PIN	GND	REF DESIG
+5V	14	7	4A, 5A, 6B, 7B, 2C, 3C, 6C
	16	8	2D-5D, 4E, 5E
	8	4	8D
	16	1	6E
	4	18	6D
+24V	3	12	3A
+12V	18	5	1E
+5VA	11		

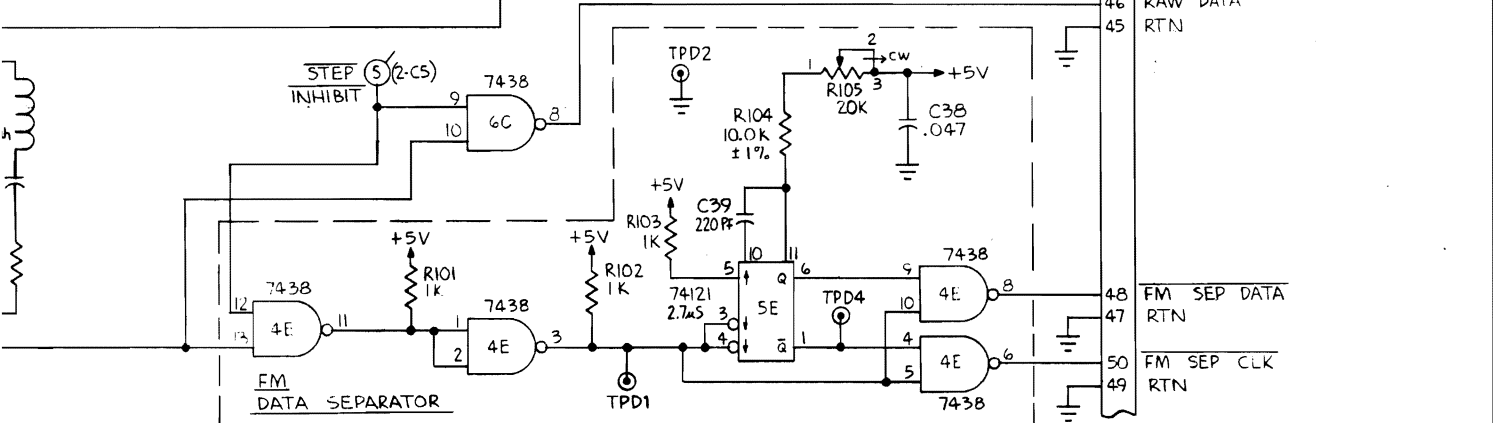
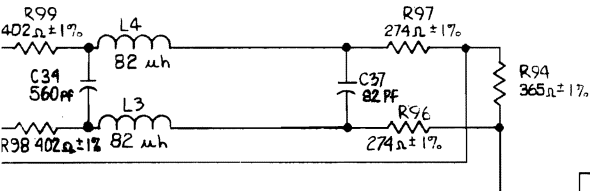

QTY REQD	PART NO.	DESCRIPTION	ITEM NO.																								
MATERIAL LIST																											
NOTES UNLESS SPECIFIED		DRAWN	1/24/79																								
1 TOLERANCES UNLESS SPECIFIED		CHECK	G F 3-21-79																								
.XX ANGULAR		APPR	G F 3-21-79																								
.30		RELEASE																									
2 REMOVE ALL BURRS		<table border="1"> <tr> <td colspan="2">Siemens AG</td> <td>MODEL NO.</td> <td></td> </tr> <tr> <td colspan="2">3 BREAK ALL SHARP EDGES</td> <td>TITLE</td> <td>SCHMATIC DIAGRAM</td> </tr> <tr> <td colspan="2">.015 APPROX.</td> <td></td> <td>FDD100-8D-READ/WRITE</td> </tr> <tr> <td colspan="2">4 MACH SURFACES 15° OR BETTER</td> <td></td> <td>AND CONTROL LOGIC</td> </tr> <tr> <td colspan="2">5 DIM ARE IN INCHES</td> <td>SIZE</td> <td>DWG NO.</td> </tr> <tr> <td colspan="2">6 1 DIM ARE IN MILLIMETERS</td> <td></td> <td></td> </tr> </table>		Siemens AG		MODEL NO.		3 BREAK ALL SHARP EDGES		TITLE	SCHMATIC DIAGRAM	.015 APPROX.			FDD100-8D-READ/WRITE	4 MACH SURFACES 15° OR BETTER			AND CONTROL LOGIC	5 DIM ARE IN INCHES		SIZE	DWG NO.	6 1 DIM ARE IN MILLIMETERS			
Siemens AG				MODEL NO.																							
3 BREAK ALL SHARP EDGES				TITLE	SCHMATIC DIAGRAM																						
.015 APPROX.					FDD100-8D-READ/WRITE																						
4 MACH SURFACES 15° OR BETTER					AND CONTROL LOGIC																						
5 DIM ARE IN INCHES		SIZE	DWG NO.																								
6 1 DIM ARE IN MILLIMETERS																											
MATERIAL:		SCALE	DO NOT SCALE DWG																								
FINISH:		SHEET	OF 2																								
NEXT ASSY		QTY																									

D

C

B

A

A22741-1001-X000-11

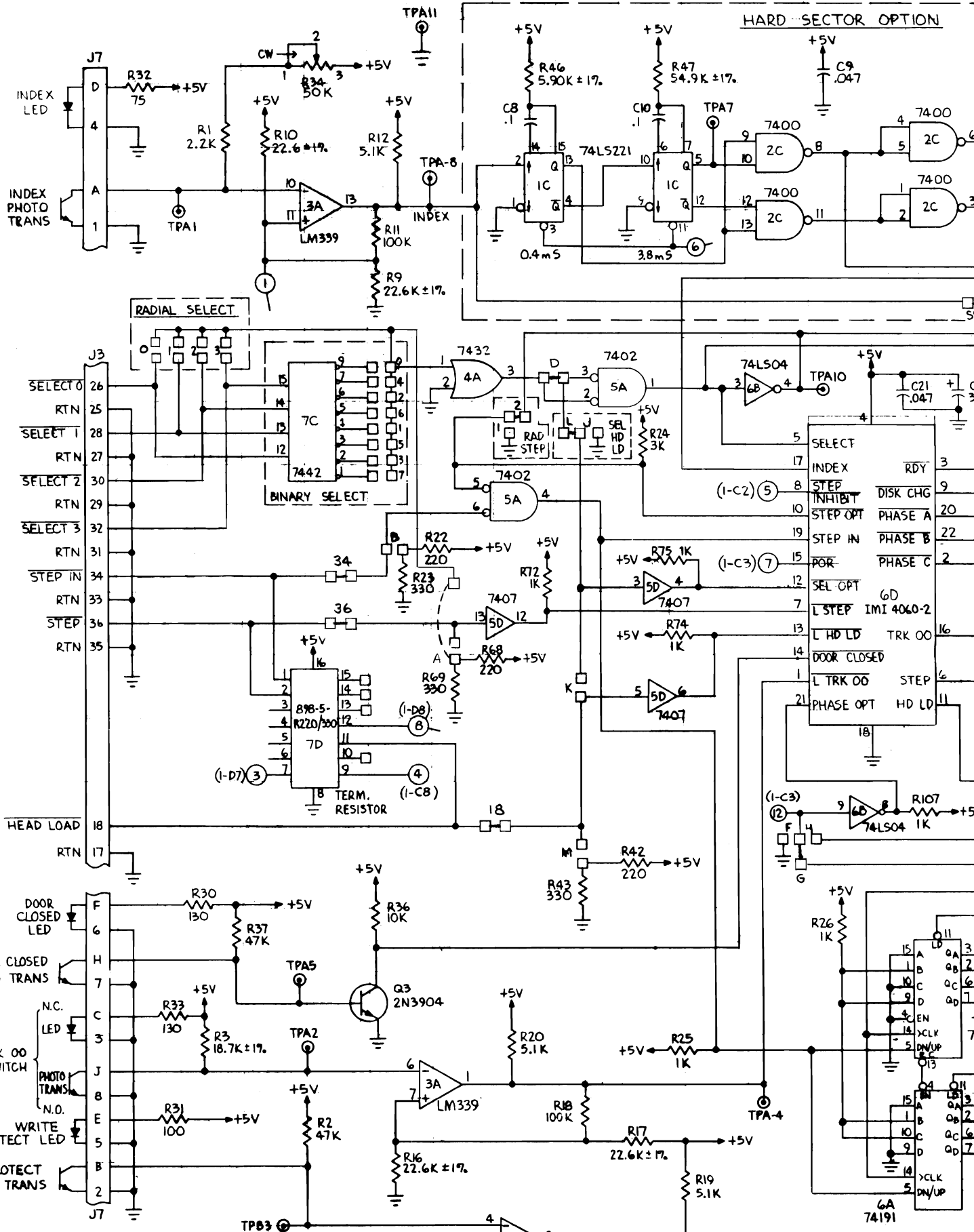

**NOTES:** UNLESS OTHERWISE SPECIFIED  
SEE SHEET 1

D

C

B

A

INDEX LED  
INDEX PHOTO TRANS  
SELECT 0  
RTN  
SELECT 1  
RTN  
SELECT 2  
RTN  
SELECT 3  
RTN  
STEP IN  
RTN  
STEP  
RTN  
HEAD LOAD  
RTN  
DOOR CLOSED LED  
DOOR CLOSED PHOTO TRANS  
N.C.  
LED  
TRACK 00 SWITCH  
PHOTO TRANS  
N.D.  
WRITE PROTECT LED  
WRT PROTECT PHOTO TRANS

J7  
D  
4  
R32 75  
+5V  
R1 2.2K  
TPA1  
R10 22.6K ±1%  
R12 5.1K  
R11 100K  
R9 22.6K ±1%  
R34 50K  
CW  
2  
3  
+5V  
TPA11  
R46 5.90K ±1%  
R47 54.9K ±1%  
C8 .1  
C10 .1  
TPA7  
74LS221  
7400  
7400  
7400  
C9 .047  
7400  
7400  
7400

J3  
26  
25  
28  
27  
30  
29  
32  
31  
34  
33  
36  
35  
18  
17  
F  
6  
H  
7  
C  
3  
J  
8  
E  
5  
B  
2  
J7  
R22 220  
R23 330  
R72 1K  
R75 1K  
R74 1K  
R69 330  
R68 220  
R20 5.1K  
R25 1K  
R18 100K  
R17 22.6K ±1%  
R19 5.1K  
R30 130  
R37 47K  
R3 18.7K ±1%  
R33 130  
R31 100  
R2 47K  
R16 22.6K ±1%  
R42 220  
R43 330  
R26 1K  
R107 1K  
R77 1K  
R78 1K  
R79 1K  
R80 1K  
R81 1K  
R82 1K  
R83 1K  
R84 1K  
R85 1K  
R86 1K  
R87 1K  
R88 1K  
R89 1K  
R90 1K  
R91 1K  
R92 1K  
R93 1K  
R94 1K  
R95 1K  
R96 1K  
R97 1K  
R98 1K  
R99 1K  
R100 1K  
R101 1K  
R102 1K  
R103 1K  
R104 1K  
R105 1K  
R106 1K  
R107 1K  
R108 1K  
R109 1K  
R110 1K  
R111 1K  
R112 1K  
R113 1K  
R114 1K  
R115 1K  
R116 1K  
R117 1K  
R118 1K  
R119 1K  
R120 1K  
R121 1K  
R122 1K  
R123 1K  
R124 1K  
R125 1K  
R126 1K  
R127 1K  
R128 1K  
R129 1K  
R130 1K  
R131 1K  
R132 1K  
R133 1K  
R134 1K  
R135 1K  
R136 1K  
R137 1K  
R138 1K  
R139 1K  
R140 1K  
R141 1K  
R142 1K  
R143 1K  
R144 1K  
R145 1K  
R146 1K  
R147 1K  
R148 1K  
R149 1K  
R150 1K  
R151 1K  
R152 1K  
R153 1K  
R154 1K  
R155 1K  
R156 1K  
R157 1K  
R158 1K  
R159 1K  
R160 1K  
R161 1K  
R162 1K  
R163 1K  
R164 1K  
R165 1K  
R166 1K  
R167 1K  
R168 1K  
R169 1K  
R170 1K  
R171 1K  
R172 1K  
R173 1K  
R174 1K  
R175 1K  
R176 1K  
R177 1K  
R178 1K  
R179 1K  
R180 1K  
R181 1K  
R182 1K  
R183 1K  
R184 1K  
R185 1K  
R186 1K  
R187 1K  
R188 1K  
R189 1K  
R190 1K  
R191 1K  
R192 1K  
R193 1K  
R194 1K  
R195 1K  
R196 1K  
R197 1K  
R198 1K  
R199 1K  
R200 1K  
R201 1K  
R202 1K  
R203 1K  
R204 1K  
R205 1K  
R206 1K  
R207 1K  
R208 1K  
R209 1K  
R210 1K  
R211 1K  
R212 1K  
R213 1K  
R214 1K  
R215 1K  
R216 1K  
R217 1K  
R218 1K  
R219 1K  
R220 1K  
R221 1K  
R222 1K  
R223 1K  
R224 1K  
R225 1K  
R226 1K  
R227 1K  
R228 1K  
R229 1K  
R230 1K  
R231 1K  
R232 1K  
R233 1K  
R234 1K  
R235 1K  
R236 1K  
R237 1K  
R238 1K  
R239 1K  
R240 1K  
R241 1K  
R242 1K  
R243 1K  
R244 1K  
R245 1K  
R246 1K  
R247 1K  
R248 1K  
R249 1K  
R250 1K  
R251 1K  
R252 1K  
R253 1K  
R254 1K  
R255 1K  
R256 1K  
R257 1K  
R258 1K  
R259 1K  
R260 1K  
R261 1K  
R262 1K  
R263 1K  
R264 1K  
R265 1K  
R266 1K  
R267 1K  
R268 1K  
R269 1K  
R270 1K  
R271 1K  
R272 1K  
R273 1K  
R274 1K  
R275 1K  
R276 1K  
R277 1K  
R278 1K  
R279 1K  
R280 1K  
R281 1K  
R282 1K  
R283 1K  
R284 1K  
R285 1K  
R286 1K  
R287 1K  
R288 1K  
R289 1K  
R290 1K  
R291 1K  
R292 1K  
R293 1K  
R294 1K  
R295 1K  
R296 1K  
R297 1K  
R298 1K  
R299 1K  
R300 1K  
R301 1K  
R302 1K  
R303 1K  
R304 1K  
R305 1K  
R306 1K  
R307 1K  
R308 1K  
R309 1K  
R310 1K  
R311 1K  
R312 1K  
R313 1K  
R314 1K  
R315 1K  
R316 1K  
R317 1K  
R318 1K  
R319 1K  
R320 1K  
R321 1K  
R322 1K  
R323 1K  
R324 1K  
R325 1K  
R326 1K  
R327 1K  
R328 1K  
R329 1K  
R330 1K  
R331 1K  
R332 1K  
R333 1K  
R334 1K  
R335 1K  
R336 1K  
R337 1K  
R338 1K  
R339 1K  
R340 1K  
R341 1K  
R342 1K  
R343 1K  
R344 1K  
R345 1K  
R346 1K  
R347 1K  
R348 1K  
R349 1K  
R350 1K  
R351 1K  
R352 1K  
R353 1K  
R354 1K  
R355 1K  
R356 1K  
R357 1K  
R358 1K  
R359 1K  
R360 1K  
R361 1K  
R362 1K  
R363 1K  
R364 1K  
R365 1K  
R366 1K  
R367 1K  
R368 1K  
R369 1K  
R370 1K  
R371 1K  
R372 1K  
R373 1K  
R374 1K  
R375 1K  
R376 1K  
R377 1K  
R378 1K  
R379 1K  
R380 1K  
R381 1K  
R382 1K  
R383 1K  
R384 1K  
R385 1K  
R386 1K  
R387 1K  
R388 1K  
R389 1K  
R390 1K  
R391 1K  
R392 1K  
R393 1K  
R394 1K  
R395 1K  
R396 1K  
R397 1K  
R398 1K  
R399 1K  
R400 1K  
R401 1K  
R402 1K  
R403 1K  
R404 1K  
R405 1K  
R406 1K  
R407 1K  
R408 1K  
R409 1K  
R410 1K  
R411 1K  
R412 1K  
R413 1K  
R414 1K  
R415 1K  
R416 1K  
R417 1K  
R418 1K  
R419 1K  
R420 1K  
R421 1K  
R422 1K  
R423 1K  
R424 1K  
R425 1K  
R426 1K  
R427 1K  
R428 1K  
R429 1K  
R430 1K  
R431 1K  
R432 1K  
R433 1K  
R434 1K  
R435 1K  
R436 1K  
R437 1K  
R438 1K  
R439 1K  
R440 1K  
R441 1K  
R442 1K  
R443 1K  
R444 1K  
R445 1K  
R446 1K  
R447 1K  
R448 1K  
R449 1K  
R450 1K  
R451 1K  
R452 1K  
R453 1K  
R454 1K  
R455 1K  
R456 1K  
R457 1K  
R458 1K  
R459 1K  
R460 1K  
R461 1K  
R462 1K  
R463 1K  
R464 1K  
R465 1K  
R466 1K  
R467 1K  
R468 1K  
R469 1K  
R470 1K  
R471 1K  
R472 1K  
R473 1K  
R474 1K  
R475 1K  
R476 1K  
R477 1K  
R478 1K  
R479 1K  
R480 1K  
R481 1K  
R482 1K  
R483 1K  
R484 1K  
R485 1K  
R486 1K  
R487 1K  
R488 1K  
R489 1K  
R490 1K  
R491 1K  
R492 1K  
R493 1K  
R494 1K  
R495 1K  
R496 1K  
R497 1K  
R498 1K  
R499 1K  
R500 1K  
R501 1K  
R502 1K  
R503 1K  
R504 1K  
R505 1K  
R506 1K  
R507 1K  
R508 1K  
R509 1K  
R510 1K  
R511 1K  
R512 1K  
R513 1K  
R514 1K  
R515 1K  
R516 1K  
R517 1K  
R518 1K  
R519 1K  
R520 1K  
R521 1K  
R522 1K  
R523 1K  
R524 1K  
R525 1K  
R526 1K  
R527 1K  
R528 1K  
R529 1K  
R530 1K  
R531 1K  
R532 1K  
R533 1K  
R534 1K  
R535 1K  
R536 1K  
R537 1K  
R538 1K  
R539 1K  
R540 1K  
R541 1K  
R542 1K  
R543 1K  
R544 1K  
R545 1K  
R546 1K  
R547 1K  
R548 1K  
R549 1K  
R550 1K  
R551 1K  
R552 1K  
R553 1K  
R554 1K  
R555 1K  
R556 1K  
R557 1K  
R558 1K  
R559 1K  
R560 1K  
R561 1K  
R562 1K  
R563 1K  
R564 1K  
R565 1K  
R566 1K  
R567 1K  
R568 1K  
R569 1K  
R570 1K  
R571 1K  
R572 1K  
R573 1K  
R574 1K  
R575 1K  
R576 1K  
R577 1K  
R578 1K  
R579 1K  
R580 1K  
R581 1K  
R582 1K  
R583 1K  
R584 1K  
R585 1K  
R586 1K  
R587 1K  
R588 1K  
R589 1K  
R590 1K  
R591 1K  
R592 1K  
R593 1K  
R594 1K  
R595 1K  
R596 1K  
R597 1K  
R598 1K  
R599 1K  
R600 1K  
R601 1K  
R602 1K  
R603 1K  
R604 1K  
R605 1K  
R606 1K  
R607 1K  
R608 1K  
R609 1K  
R610 1K  
R611 1K  
R612 1K  
R613 1K  
R614 1K  
R615 1K  
R616 1K  
R617 1K  
R618 1K  
R619 1K  
R620 1K  
R621 1K  
R622 1K  
R623 1K  
R624 1K  
R625 1K  
R626 1K  
R627 1K  
R628 1K  
R629 1K  
R630 1K  
R631 1K  
R632 1K  
R633 1K  
R634 1K  
R635 1K  
R636 1K  
R637 1K  
R638 1K  
R639 1K  
R640 1K  
R641 1K  
R642 1K  
R643 1K  
R644 1K  
R645 1K  
R646 1K  
R647 1K  
R648 1K  
R649 1K  
R650 1K  
R651 1K  
R652 1K  
R653 1K  
R654 1K  
R655 1K  
R656 1K  
R657 1K  
R658 1K  
R659 1K  
R660 1K  
R661 1K  
R662 1K  
R663 1K  
R664 1K  
R665 1K  
R666 1K  
R667 1K  
R668 1K  
R669 1K  
R670 1K  
R671 1K  
R672 1K  
R673 1K  
R674 1K  
R675 1K  
R676 1K  
R677 1K  
R678 1K  
R679 1K  
R680 1K  
R681 1K  
R682 1K  
R683 1K  
R684 1K  
R685 1K  
R686 1K  
R687 1K  
R688 1K  
R689 1K  
R690 1K  
R691 1K  
R692 1K  
R693 1K  
R694 1K  
R695 1K  
R696 1K  
R697 1K  
R698 1K  
R699 1K  
R700 1K  
R701 1K  
R702 1K  
R703 1K  
R704 1K  
R705 1K  
R706 1K  
R707 1K  
R708 1K  
R709 1K  
R710 1K  
R711 1K  
R712 1K  
R713 1K  
R714 1K  
R715 1K  
R716 1K  
R717 1K  
R718 1K  
R719 1K  
R720 1K  
R721 1K  
R722 1K  
R723 1K  
R724 1K  
R725 1K  
R726 1K  
R727 1K  
R728 1K  
R729 1K  
R730 1K  
R731 1K  
R732 1K  
R733 1K  
R734 1K  
R735 1K  
R736 1K  
R737 1K  
R738 1K  
R739 1K  
R740 1K  
R741 1K  
R742 1K  
R743 1K  
R744 1K  
R745 1K  
R746 1K  
R747 1K  
R748 1K  
R749 1K  
R750 1K  
R751 1K  
R752 1K  
R753 1K  
R754 1K  
R755 1K  
R756 1K  
R757 1K  
R758 1K  
R759 1K  
R760 1K  
R761 1K  
R762 1K  
R763 1K  
R764 1K  
R765 1K  
R766 1K  
R767 1K  
R768 1K  
R769 1K  
R770 1K  
R771 1K  
R772 1K  
R773 1K  
R774 1K  
R775 1K  
R776 1K  
R777 1K  
R778 1K  
R779 1K  
R780 1K  
R781 1K  
R782 1K  
R783 1K  
R784 1K  
R785 1K  
R786 1K  
R787 1K  
R788 1K  
R789 1K  
R790 1K  
R791 1K  
R792 1K  
R793 1K  
R794 1K  
R795 1K  
R796 1K  
R797 1K  
R798 1K  
R799 1K  
R800 1K  
R801 1K  
R802 1K  
R803 1K  
R804 1K  
R805 1K  
R806 1K  
R807 1K  
R808 1K  
R809 1K  
R810 1K  
R811 1K  
R812 1K  
R813 1K  
R814 1K  
R815 1K  
R816 1K  
R817 1K  
R818 1K  
R819 1K  
R820 1K  
R821 1K  
R822 1K  
R823 1K  
R824 1K  
R825 1K  
R826 1K  
R827 1K  
R828 1K  
R829 1K  
R830 1K  
R831 1K  
R832 1K  
R833 1K  
R834 1K  
R835 1K  
R836 1K  
R837 1K  
R838 1K  
R839 1K  
R840 1K  
R841 1K  
R842 1K  
R843 1K  
R844 1K  
R845 1K  
R846 1K  
R847 1K  
R848 1K  
R849 1K  
R850 1K  
R851 1K  
R852 1K  
R853 1K  
R854 1K  
R855 1K  
R856 1K  
R857 1K  
R858 1K  
R859 1K  
R860 1K  
R861 1K  
R862 1K  
R863 1K  
R864 1K  
R865 1K  
R866 1K  
R867 1K  
R868 1K  
R869 1K  
R870 1K  
R871 1K  
R872 1K  
R873 1K  
R874 1K  
R875 1K  
R876 1K  
R877 1K  
R878 1K  
R879 1K  
R880 1K  
R881 1K  
R882 1K  
R883 1K  
R884 1K  
R885 1K  
R886 1K  
R887 1K  
R888 1K  
R889 1K  
R890 1K  
R891 1K  
R892 1K  
R893 1K  
R894 1K  
R895 1K  
R896 1K  
R897 1K  
R898 1K  
R899 1K  
R900 1K  
R901 1K  
R902 1K  
R903 1K  
R904 1K  
R905 1K  
R906 1K  
R907 1K  
R908 1K  
R909 1K  
R910 1K  
R911 1K  
R912 1K  
R913 1K  
R914 1K  
R915 1K  
R916 1K  
R917 1K  
R918 1K  
R919 1K  
R920 1K  
R921 1K  
R922 1K  
R923 1K  
R924 1K  
R925 1K  
R926 1K  
R927 1K  
R928 1K  
R929 1K  
R930 1K  
R931 1K  
R932 1K  
R933 1K  
R934 1K  
R935 1K  
R936 1K  
R937 1K  
R938 1K  
R939 1K  
R940 1K  
R941 1K  
R942 1K  
R943 1K  
R944 1K  
R945 1K  
R946 1K  
R947 1K  
R948 1K  
R949 1K  
R950 1K  
R951 1K  
R952 1K  
R953 1K  
R954 1K  
R955 1K  
R956 1K  
R957 1K  
R958 1K  
R959 1K  
R960 1K  
R961 1K  
R962 1K  
R963 1K  
R964 1K  
R965 1K  
R966 1K  
R967 1K  
R968 1K  
R969 1K  
R970 1K  
R971 1K  
R972 1K  
R973 1K  
R974 1K  
R975 1K  
R976 1K  
R977 1K  
R978 1K  
R979 1K  
R980 1K  
R981 1K  
R982 1K  
R983 1K  
R984 1K  
R985 1K  
R986 1K  
R987 1K  
R988 1K  
R989 1K  
R990 1K  
R991 1K  
R992 1K  
R993 1K  
R994 1K  
R995 1K  
R996 1K  
R997 1K  
R998 1K  
R999 1K  
R1000 1K

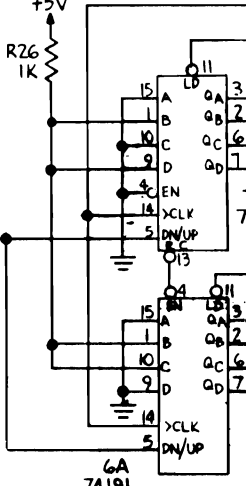
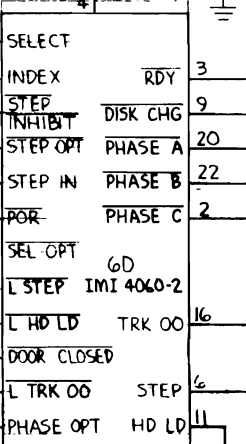
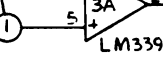

REVISIONS				
SYM	DESCRIPTION	BY	DATE	APPROVED
	SEE SHEET 1			

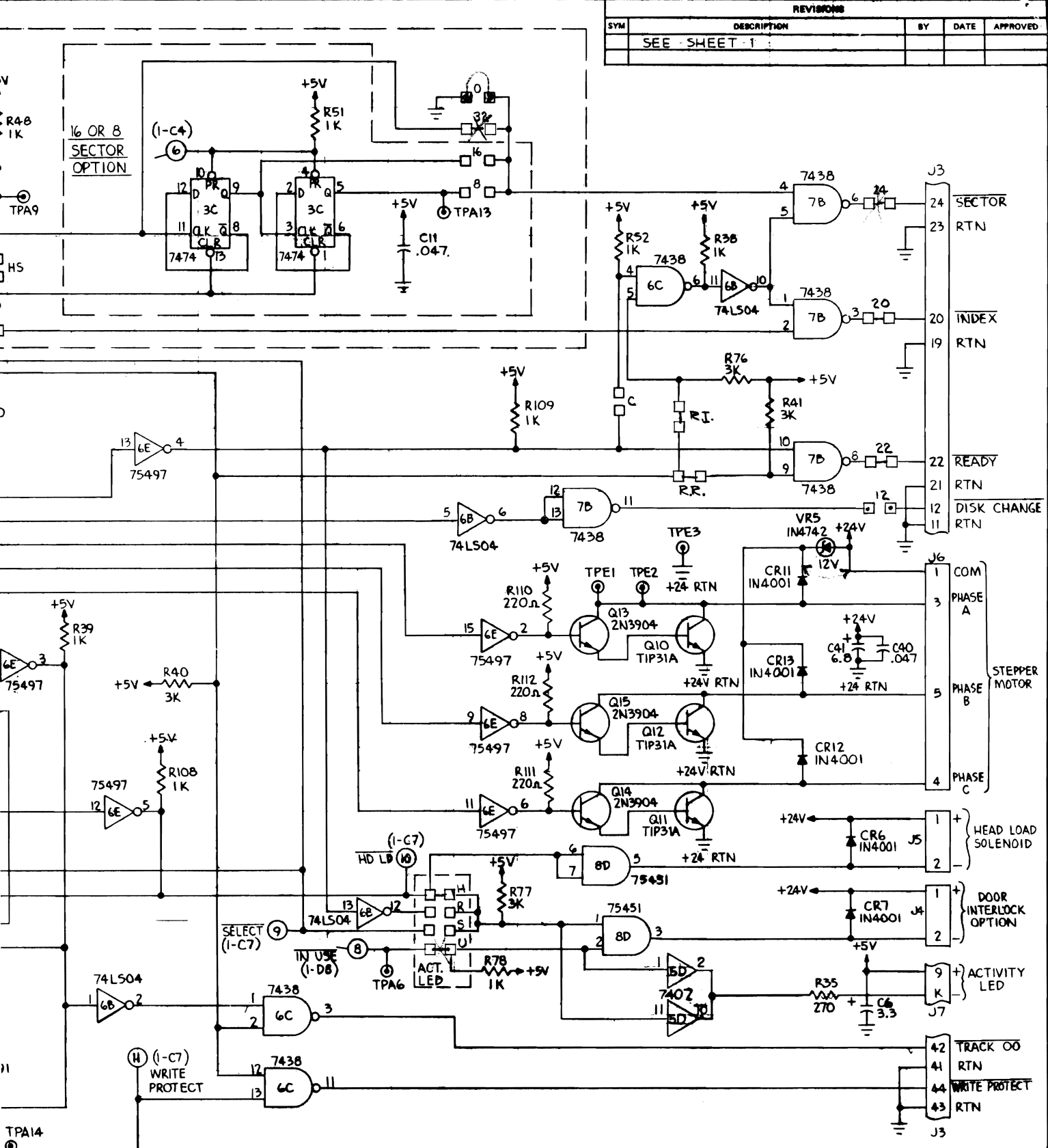

QTY	REQD	PART NO.	DESCRIPTION	ITEM NO.
MATERIAL LIST				
NOTES UNLESS SPECIFIED		DRAWN	STENANT	6/2/78
CHECK		G.F.		3-8-78
APPR		G. FURTER		3-8-78
RELEASE				
Siemens AG				
MODEL NO.		FDD 100-8D		
TITLE				
SCHEMATIC DIAGRAM, READ/WRITE AND CONTROL LOGIC				
MATERIAL:		SIZE	DWG NO.	REV
FINISH:		D	A22741-L001-X000-#-11	4
NEXT ASSY		QTY		SCALE
				DO NOT SCALE DIMS
				SHEET 2 OF 2